MUSIC - UNIVERSITY OF TORONTO
3 1761 12224789 3

Spadavekkia, A.
[Concertos, trumpet, orchestra, op. 5; arr.]
Kontsert

M
1031
S72
OP.5
1985
c.1
MUSI

UNIVERSITY OF TORONTO
score
EDWARD JOHNSON
MUSIC LIBRARY

Digitized by the Internet Archive
in 2026 with funding from
University of Toronto

https://archive.org/details/31761122247893

А. СПАДАВЕККИА
A. SPADAVECCHIA

КОНЦЕРТ
CONCERTO

А. НЕСТЕРОВ
A. NESTEROV

КОНЦЕРТ
CONCERTO

ДЛЯ ТРУБЫ С ОРКЕСТРОМ
FOR TRUMPET AND ORCHESTRA

Клавир
Piano Score

МОСКВА „МУЗЫКА“ 1985

MOSCOW "MUZYKA"

КОНЦЕРТ
для трубы с оркестром

ор. 5

CONCERTO
for Trumpet and Orchestra

А. СПАДАВЕККИА
A. SPADAVECCHIA

LIBRARY
APR 14 1986
M 1031 S72 op.5 1985

Andante

Piano

1 Allegro vivo

mf p

2 Allegro

ff mf

Tromba B

mf

© Издательство «Музыка», 1985 г.

12896

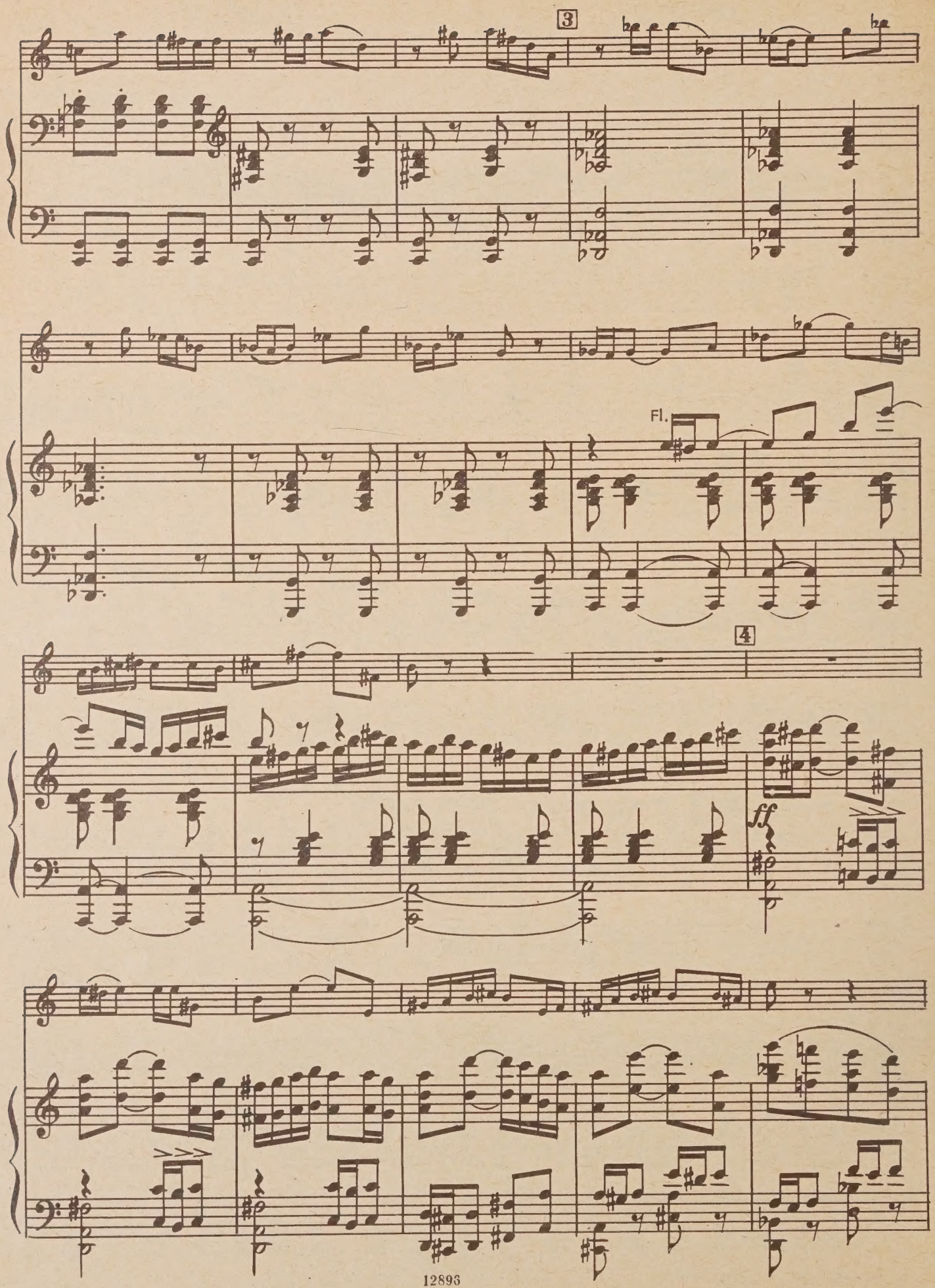
3
Fl.
4
ff

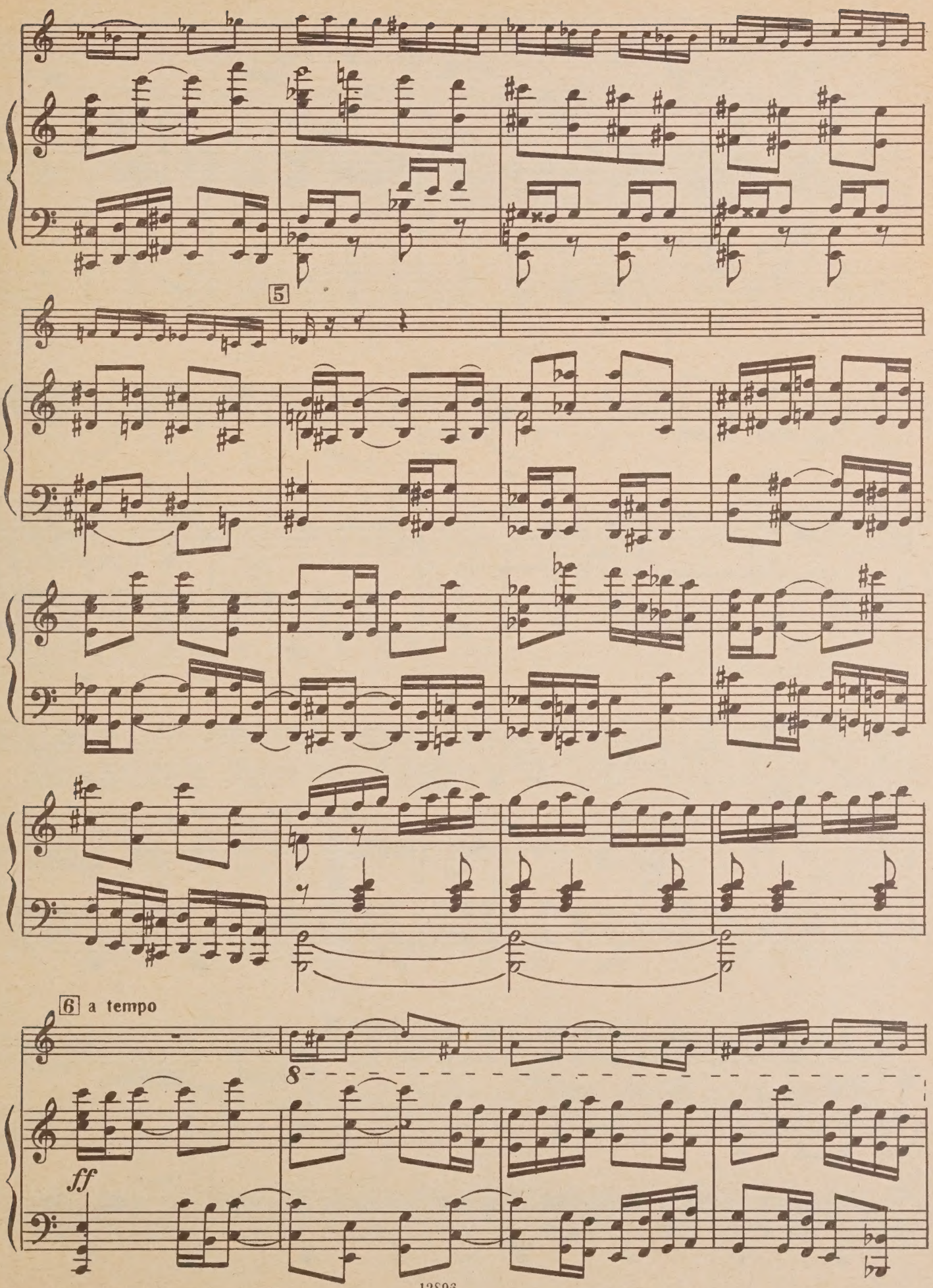
5
6 a tempo
8
ff

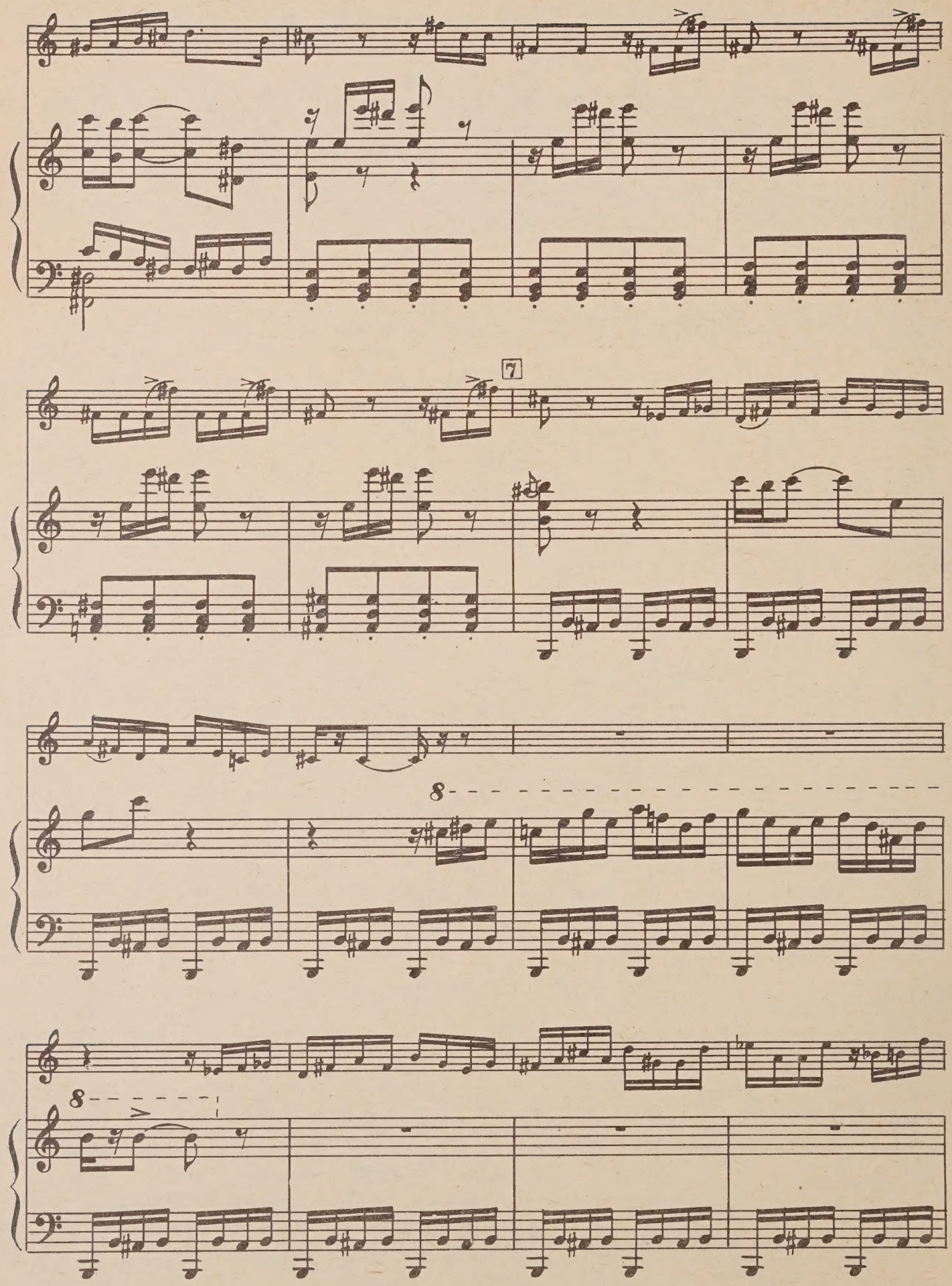
7
8
8

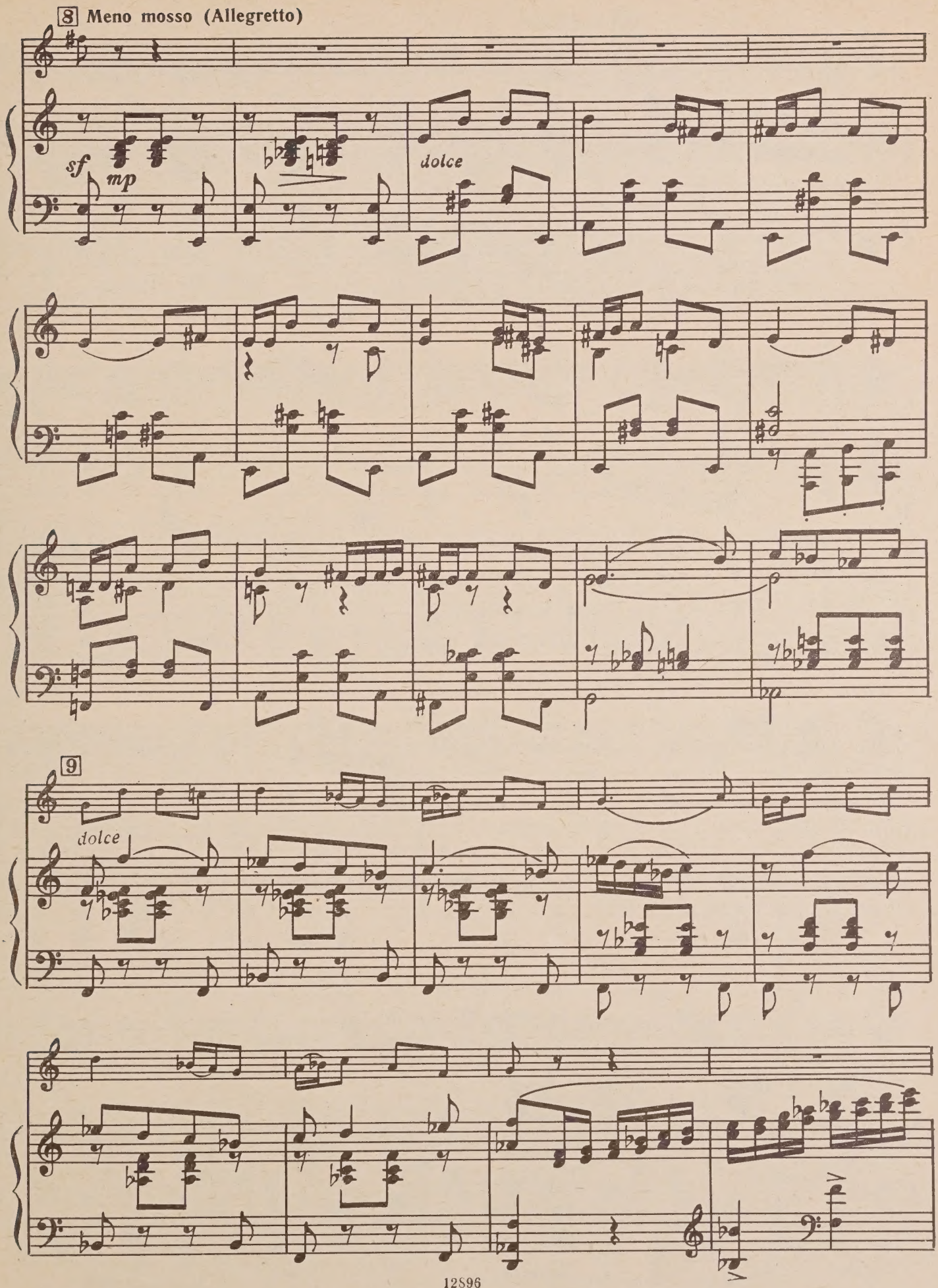
8 Meno mosso (Allegretto)
sf
mp
dolce
9
dolce

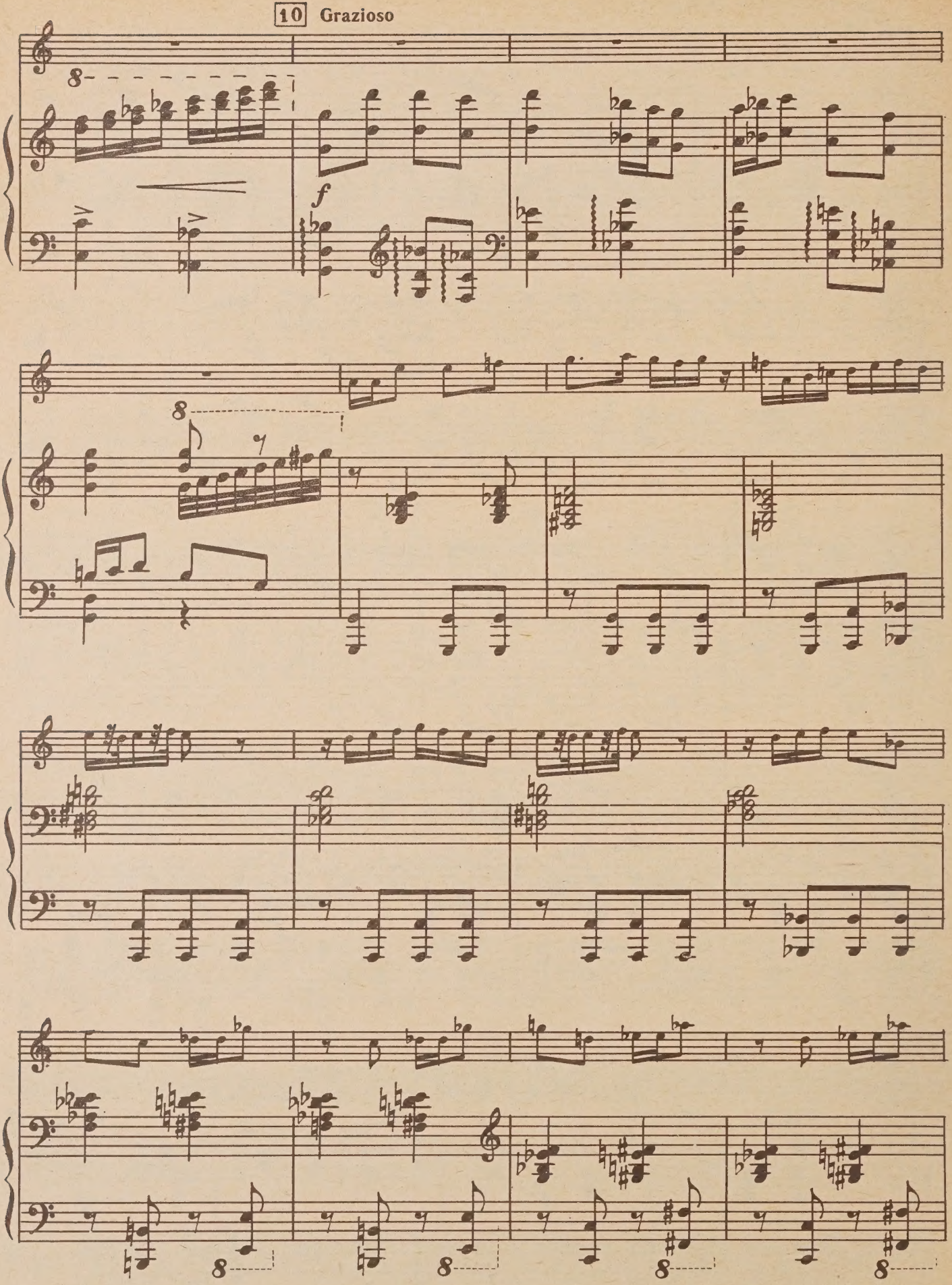
10 Grazioso
f

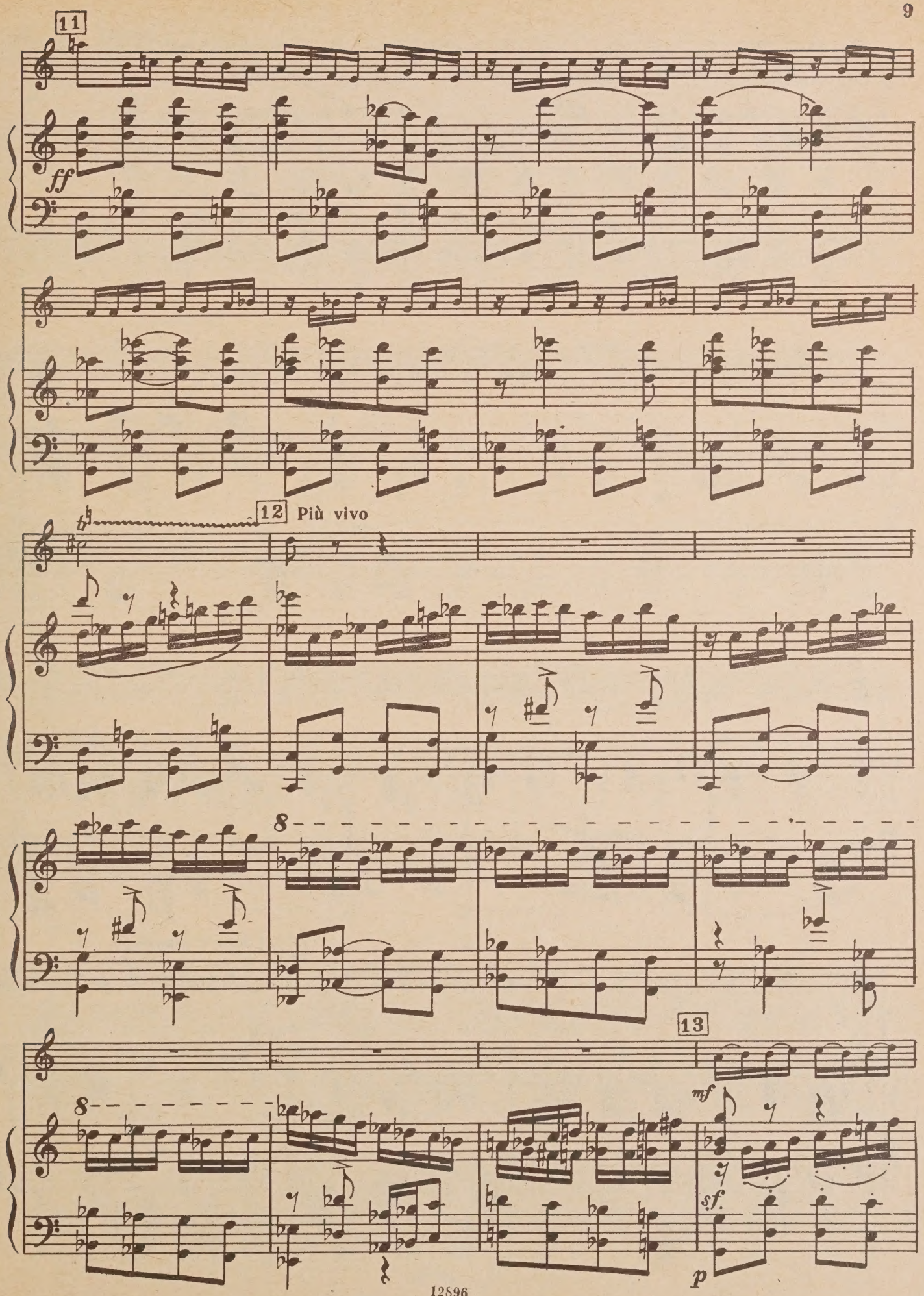
11
ff
12
Più vivo
8
13
mf
sf.
p

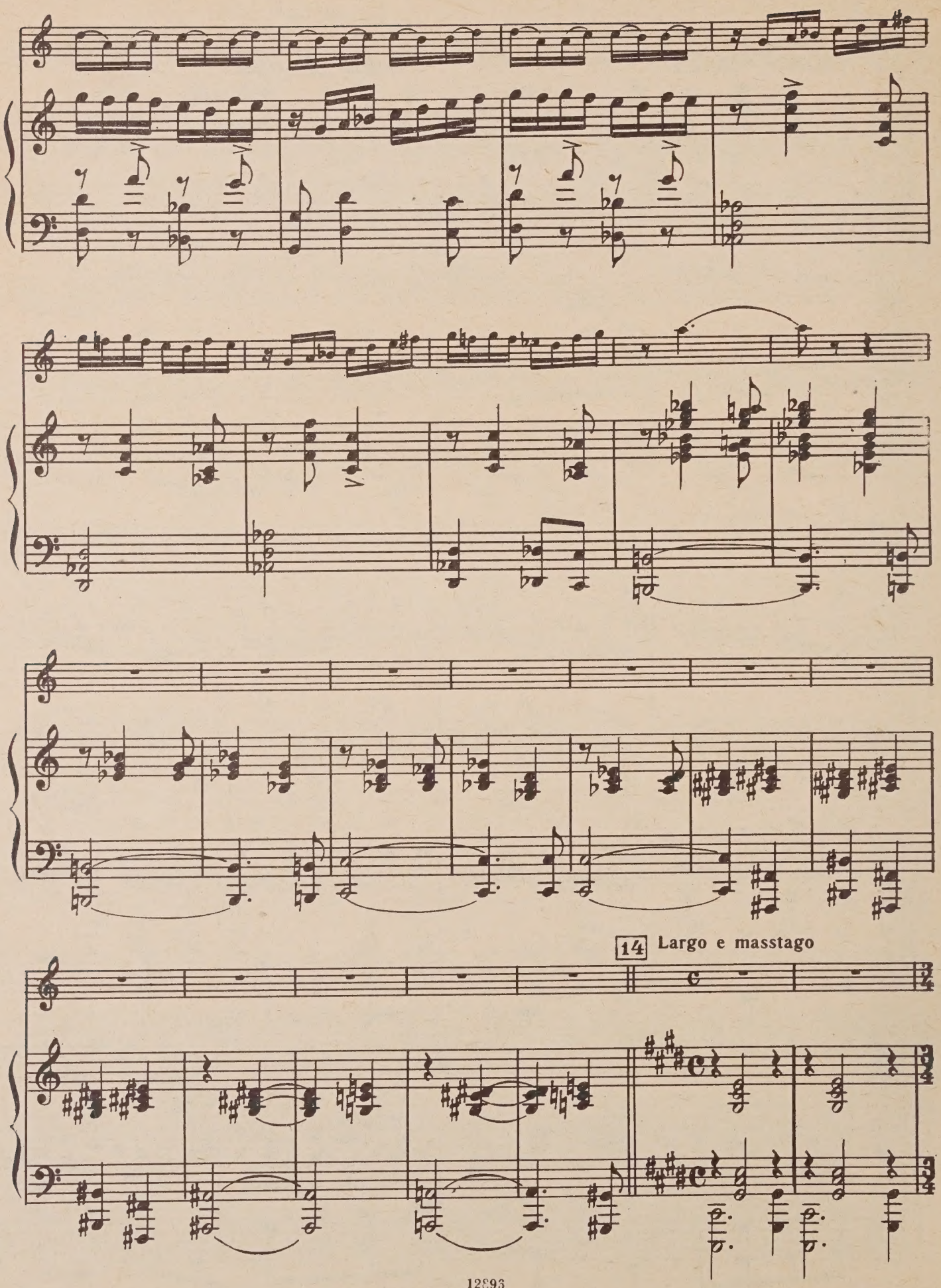
14
Largo e masstago

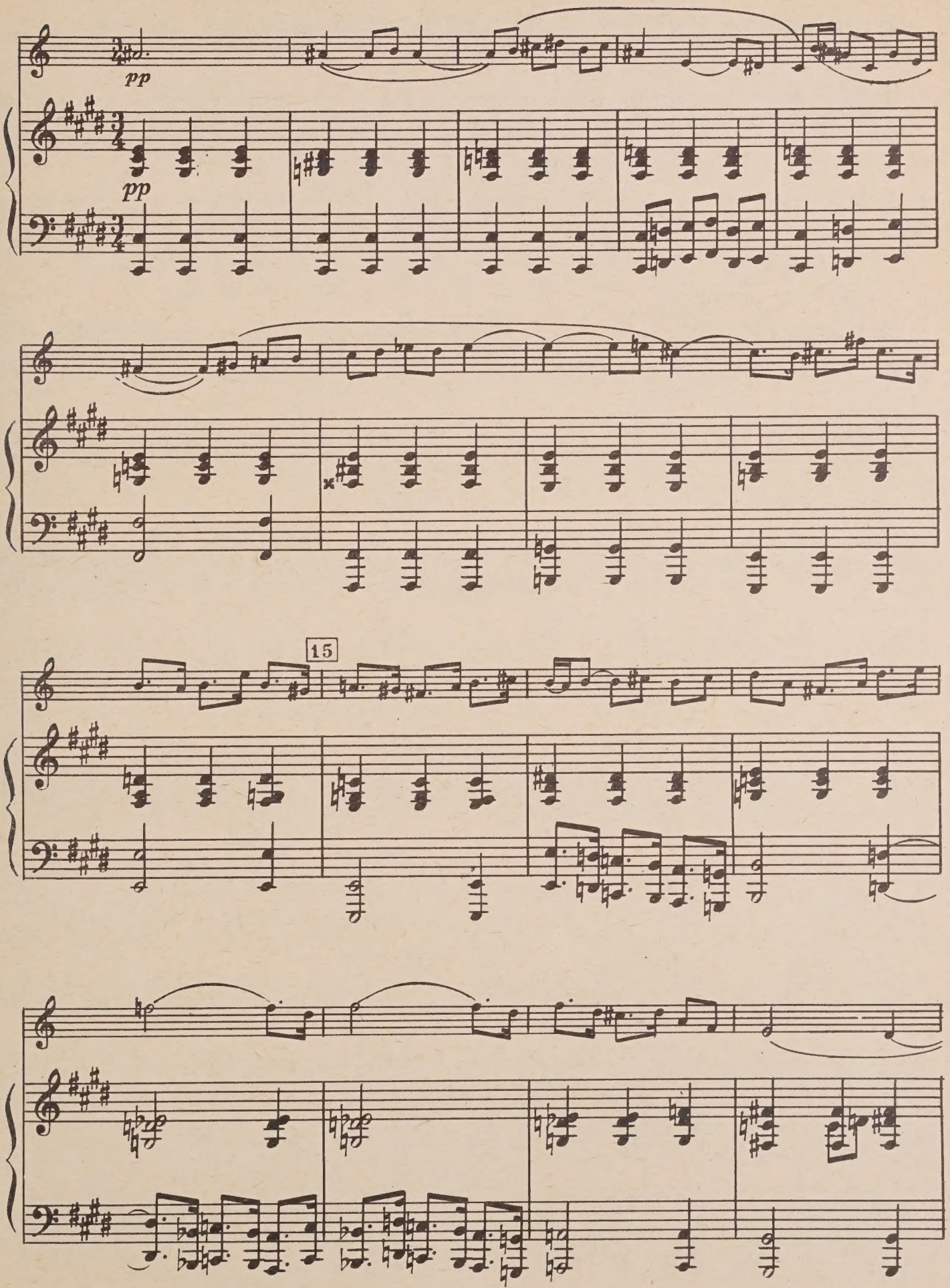
pp
pp
15

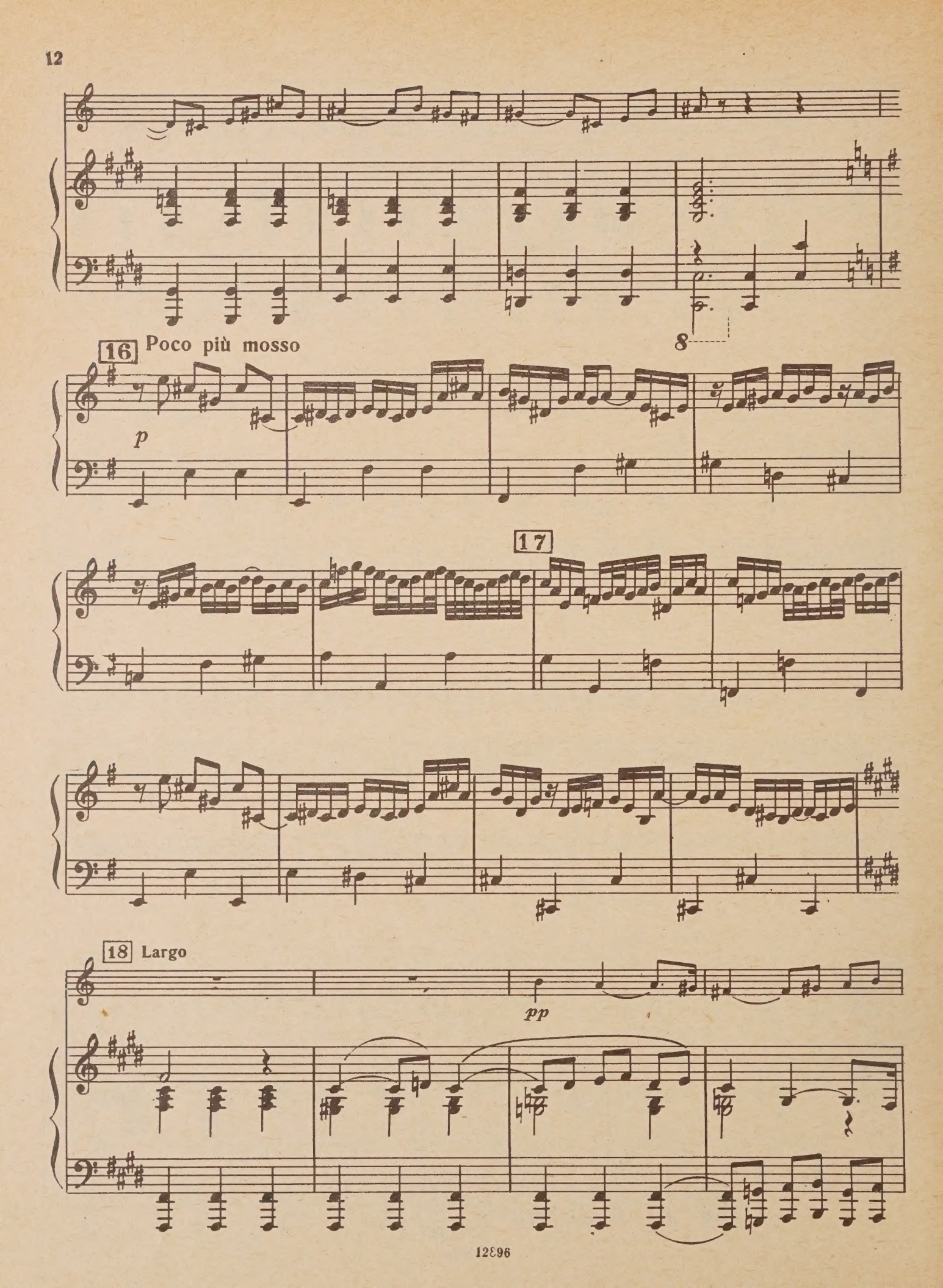
16
Poco più mosso
p
17
18
Largo
pp

molto ritardando

19

cresc.

ff

8

20 Allegro

p

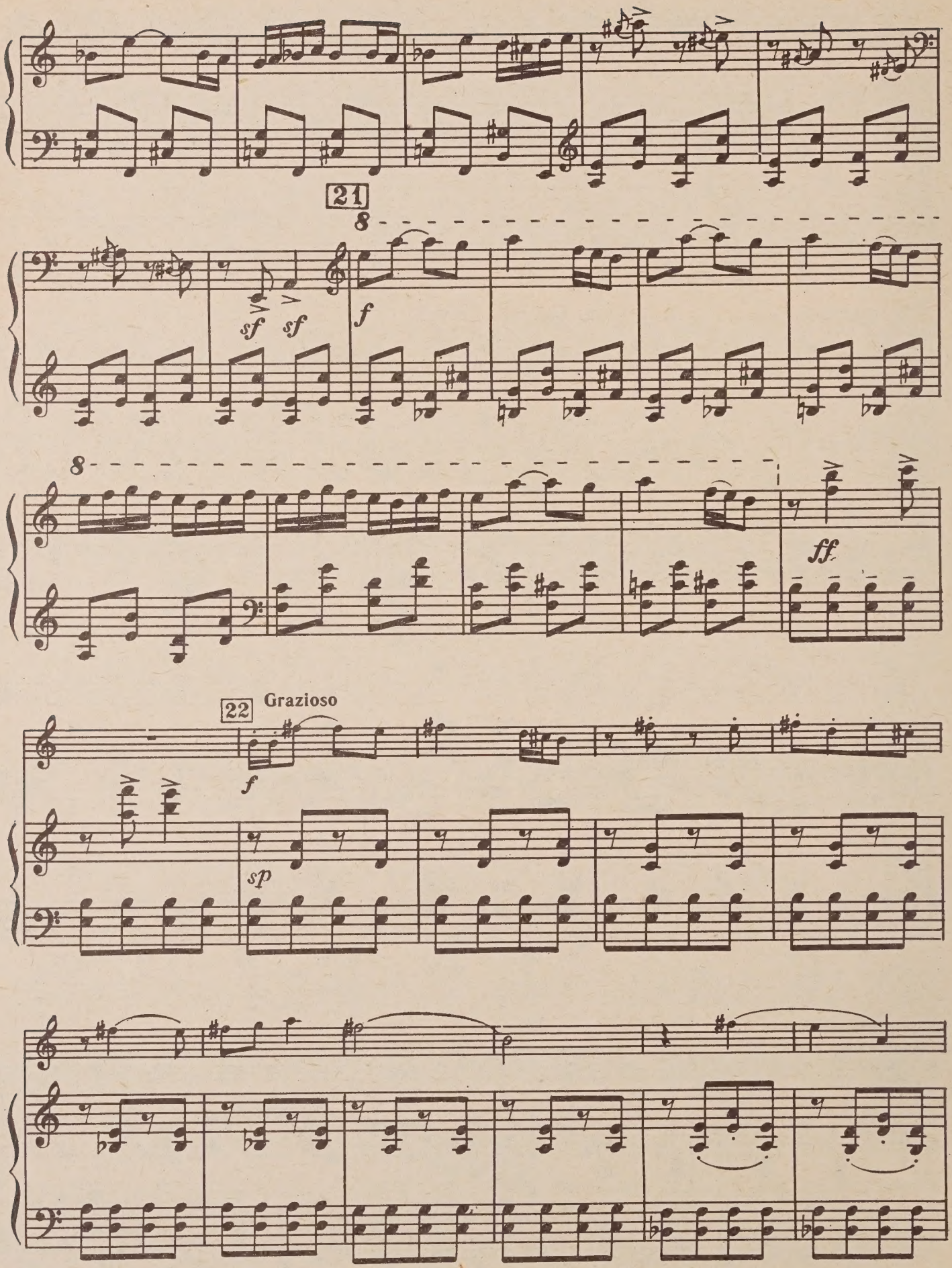
21
8
sf
sf
f
8
ff
22
Grazioso
f
sp

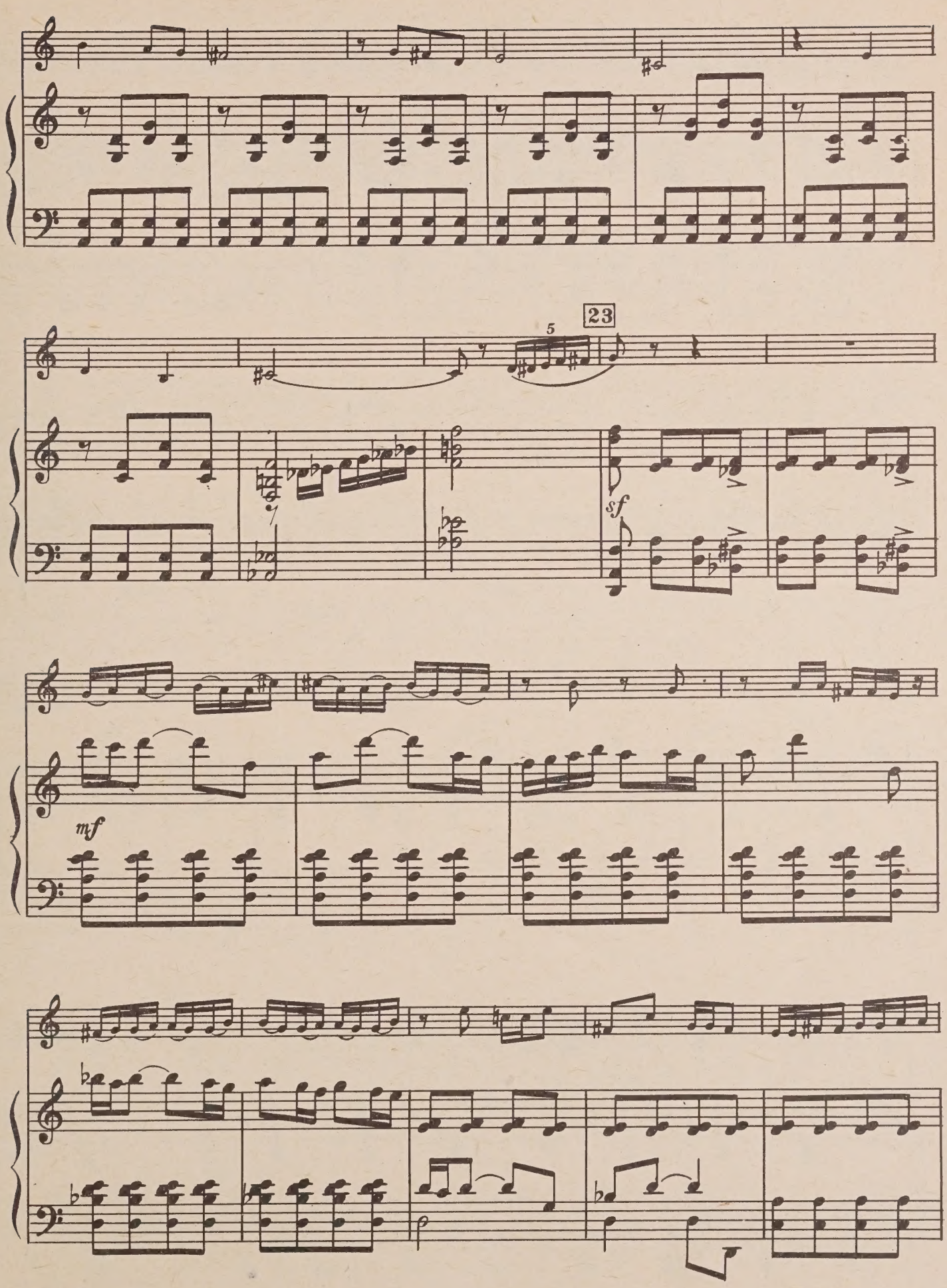
23
5
sf
mf

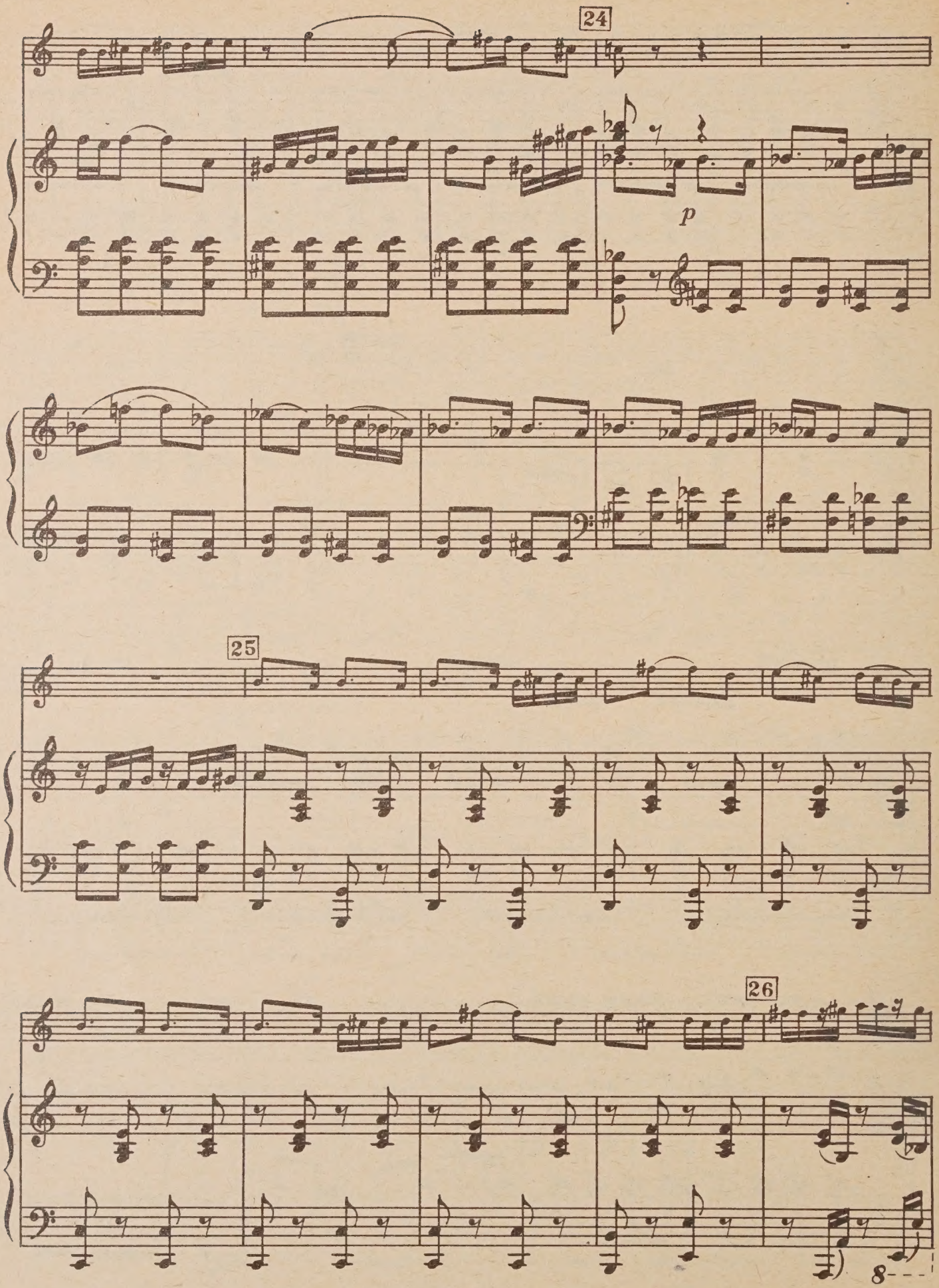
24
p
25
26
8

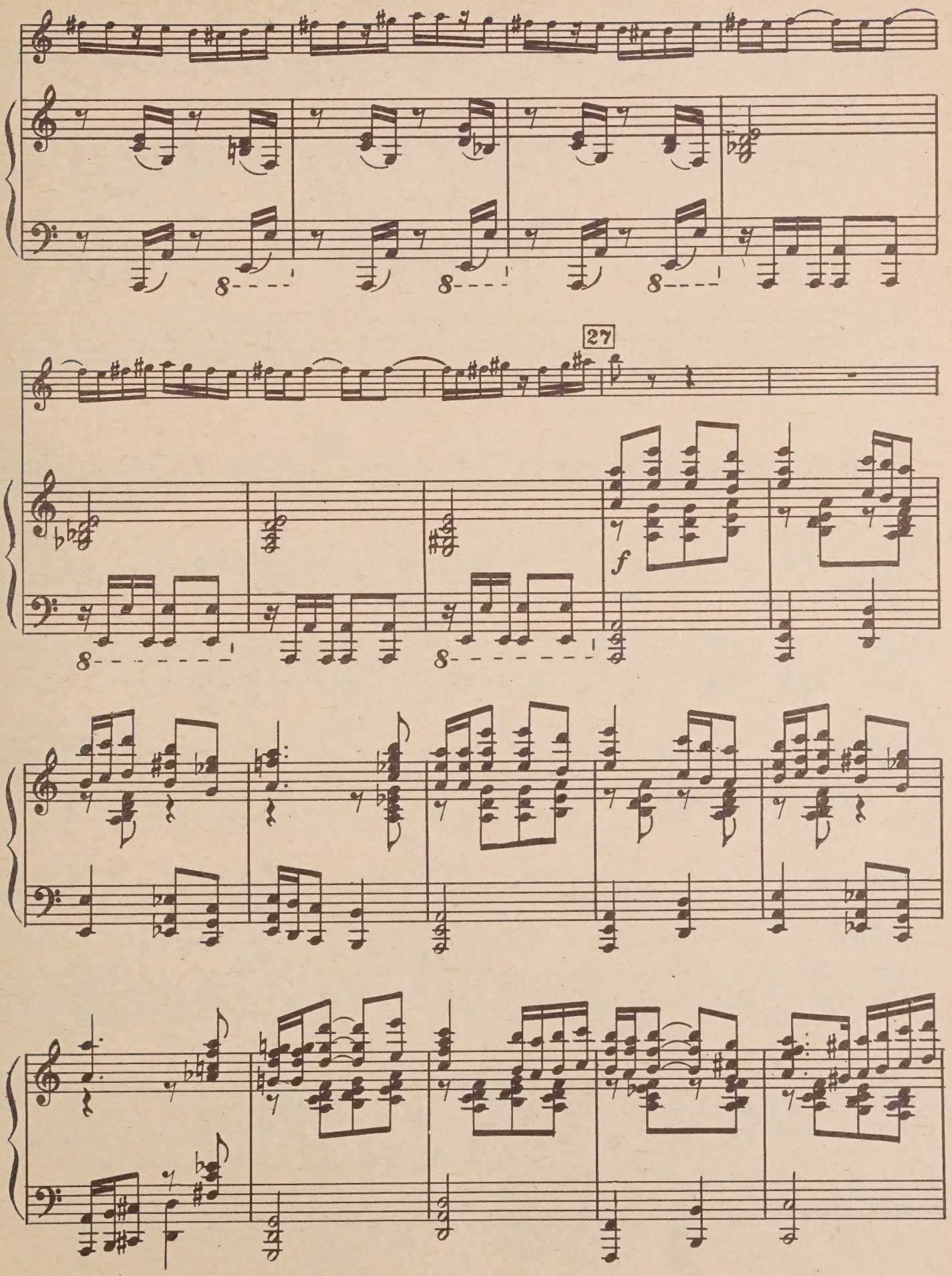
27
f

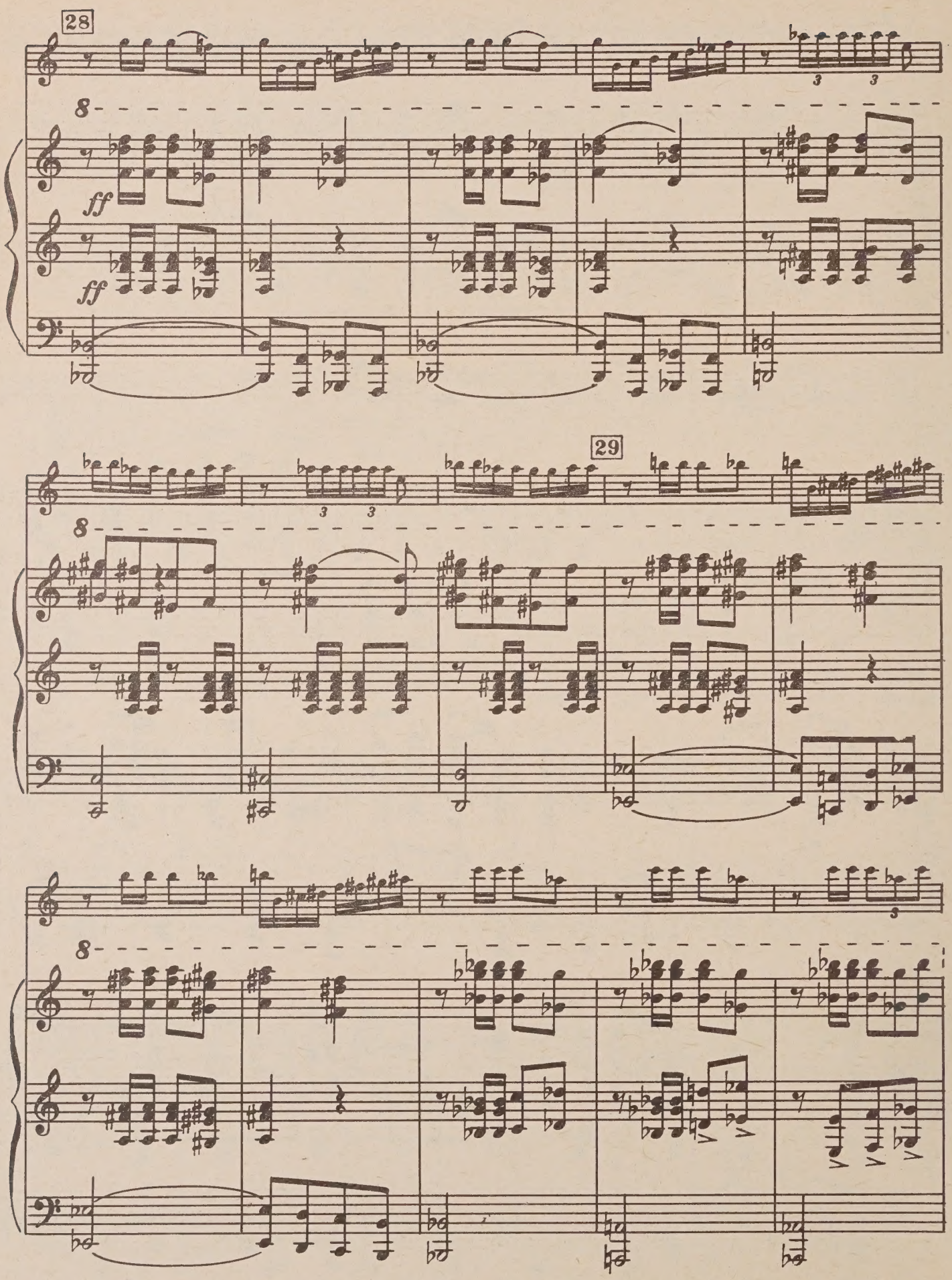
28
ff
ff
29

molto rit.

30

Cadenza

fff

ffff

sostenuto

31 Allegro vivo

pp

32 Allegro

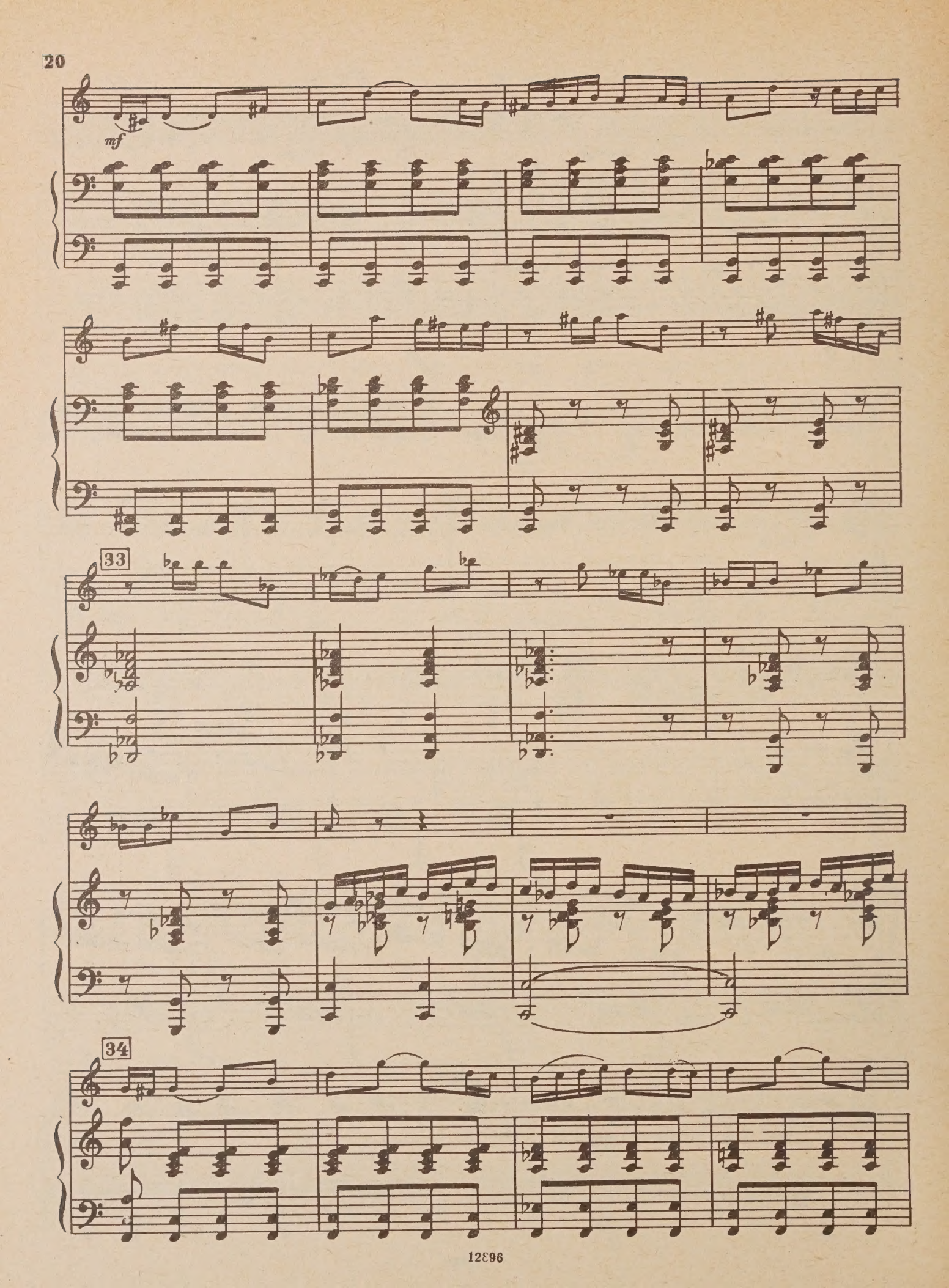
mf
33
34

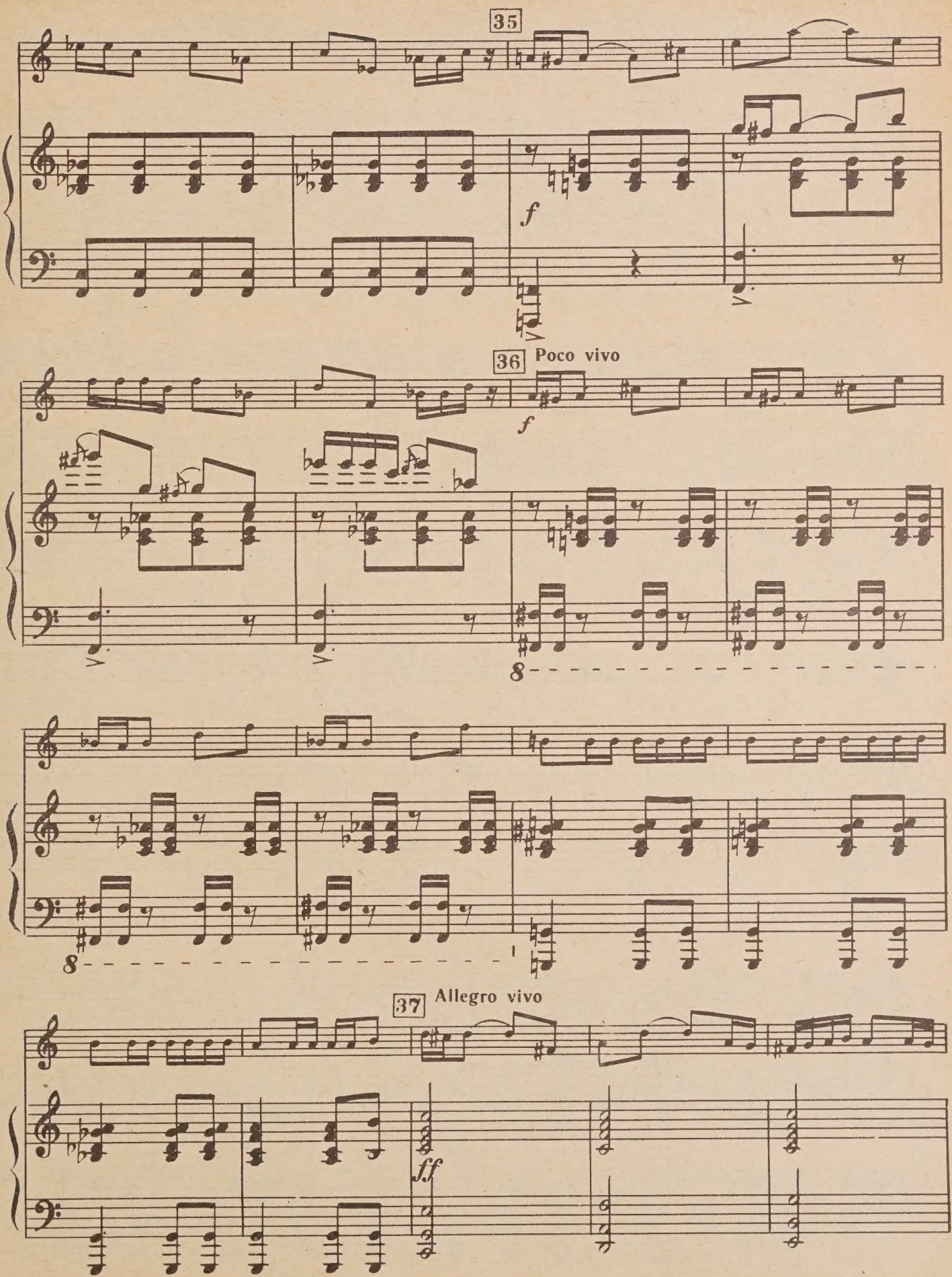
35
f
36
Poco vivo
f
8
8
37
Allegro vivo
ff

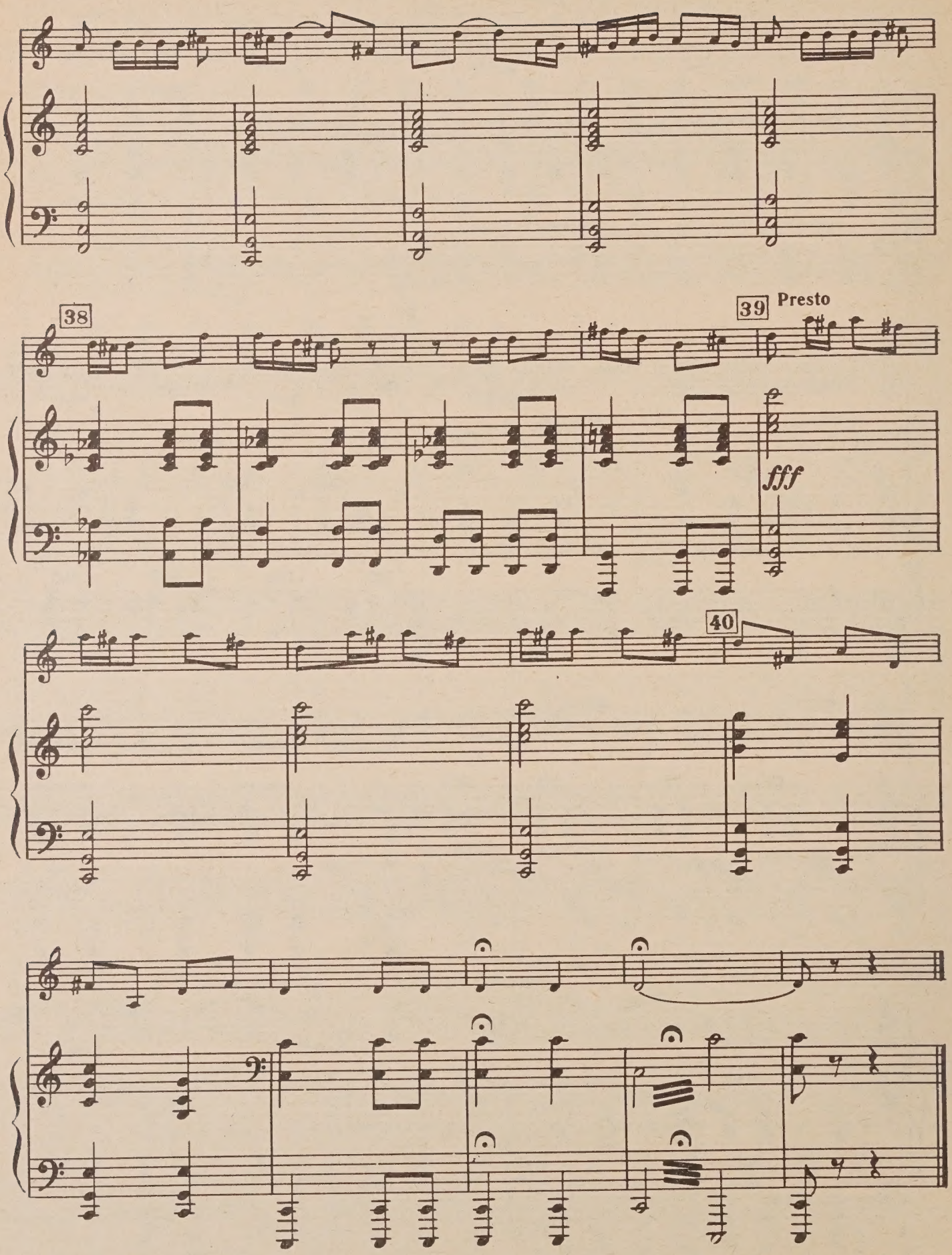
38
39
Presto
fff
40

Посвящается Тимофею Докшицеру

КОНЦЕРТ

ор. 42

для трубы с оркестром

Dedicated to Timofei Dokshitser

CONCERTO

for Trumpet and Orchestra

А. НЕСТЕРОВ
A. NESTEROV

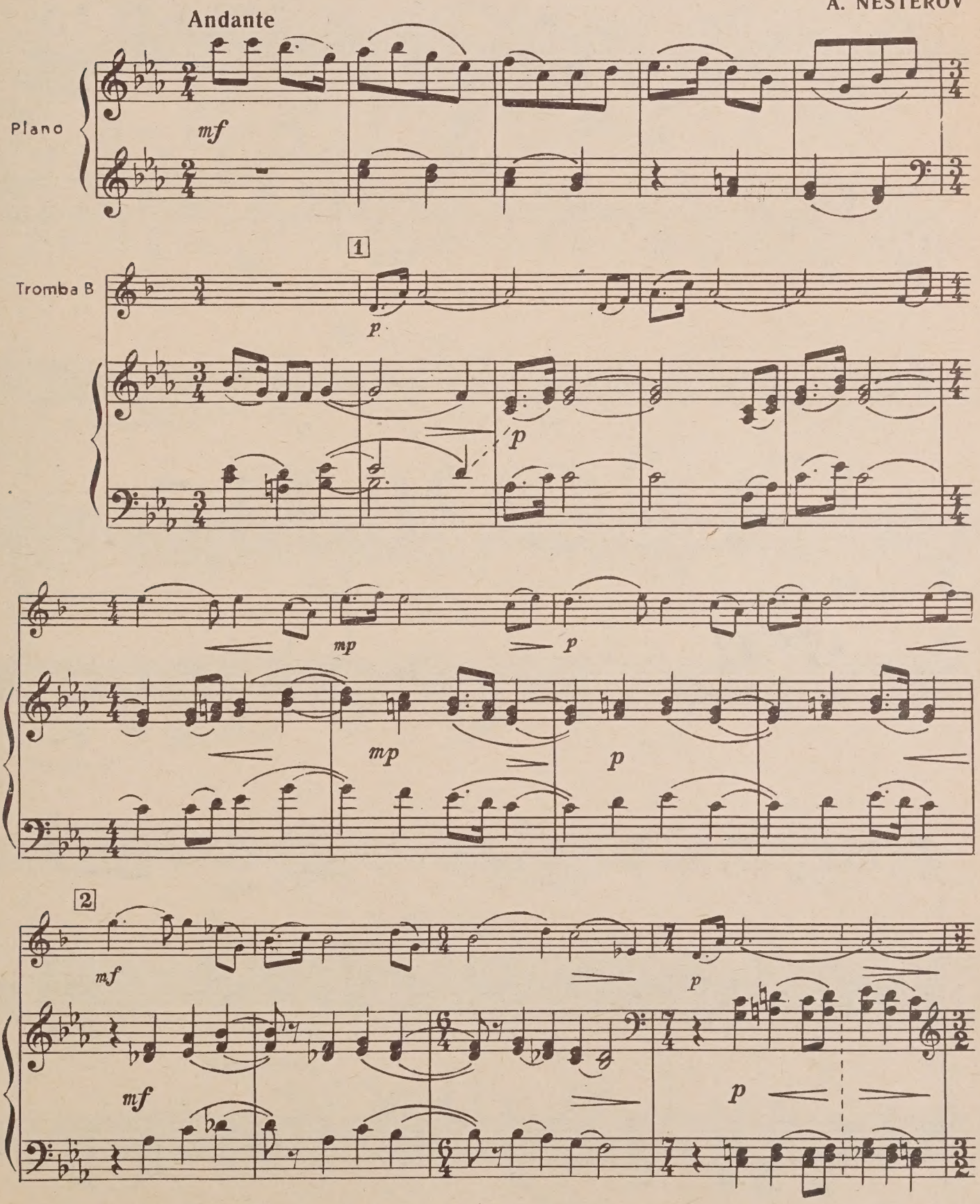

© Издательство «Музыка», 1985 г.

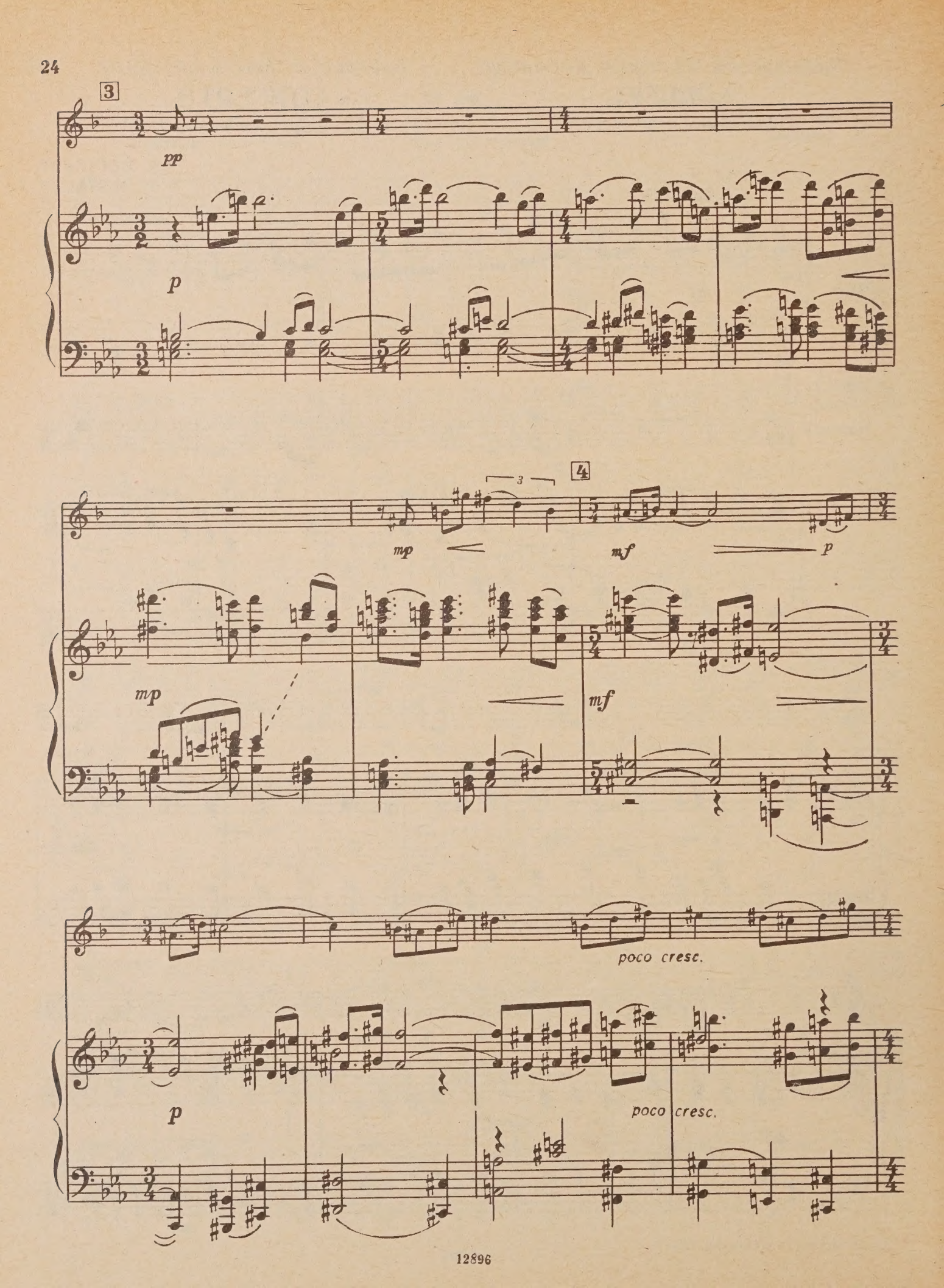
3
pp
p
4
mp
mf
p
mp
mf
poco cresc.
p
poco cresc.

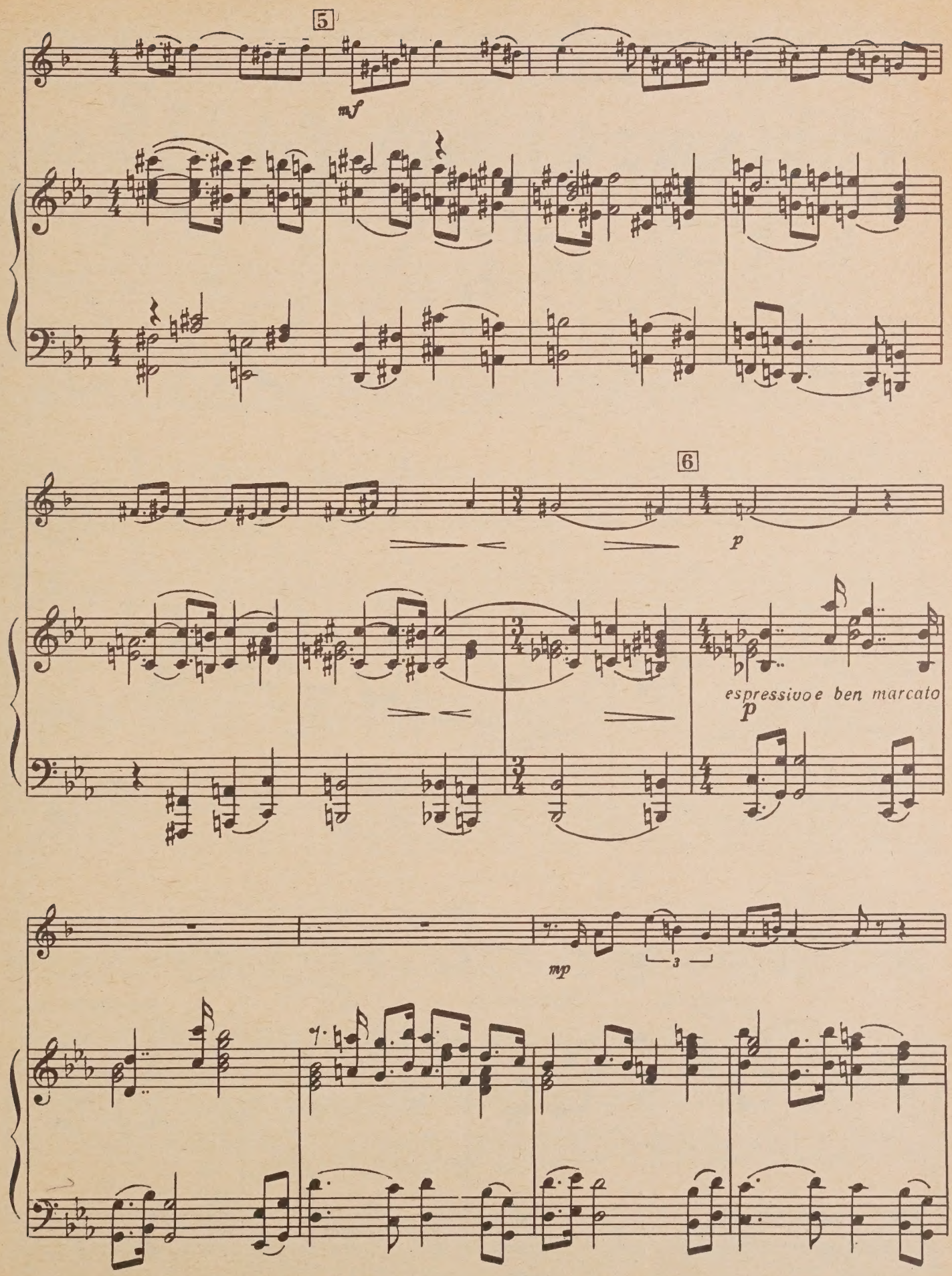
5
mf
6
p
espressivo e ben marcato
p
mp
3

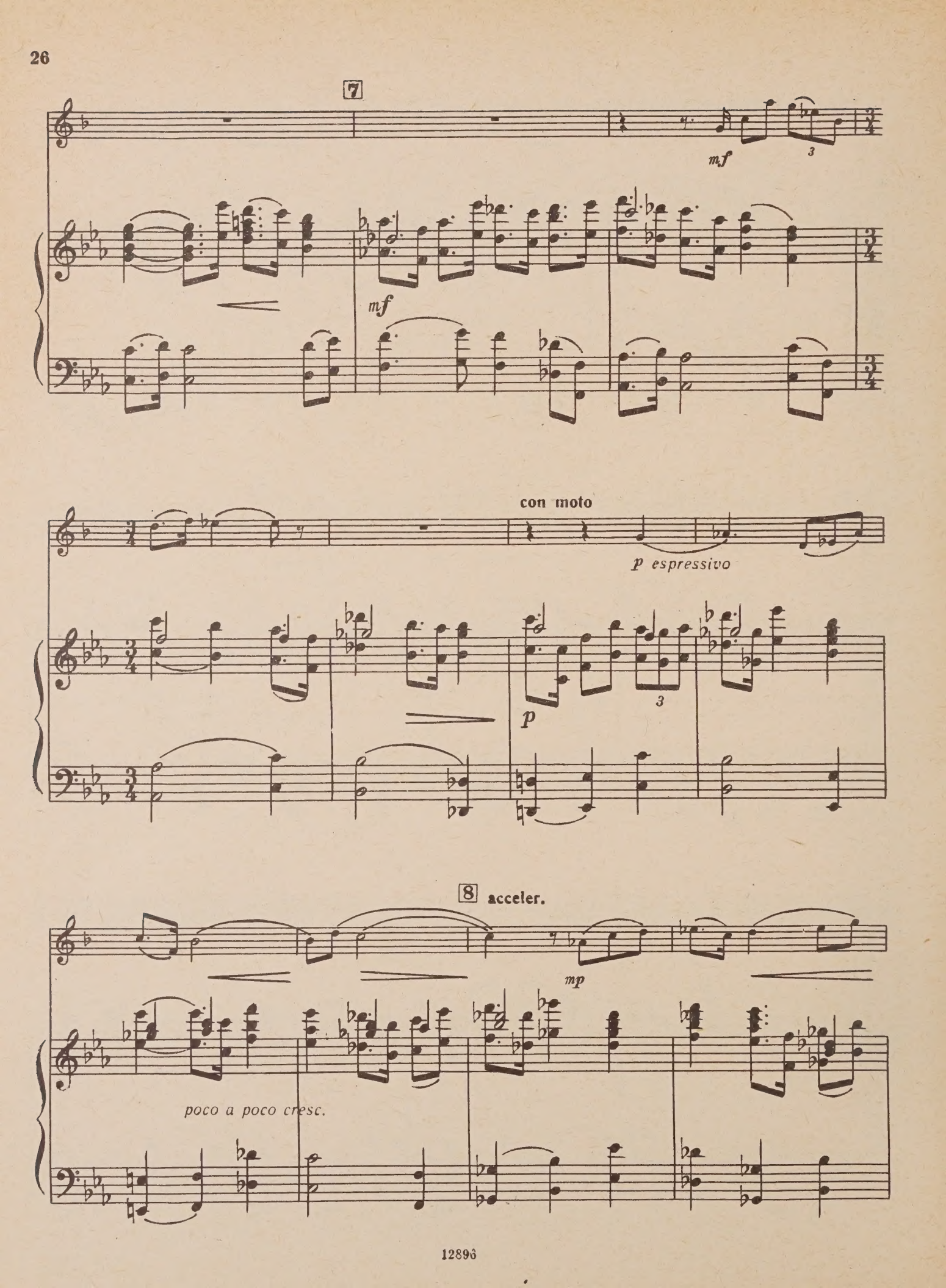
7
mf
3
mf
con moto
p espressivo
p
3
8 acceler.
mp
poco a poco cresc.

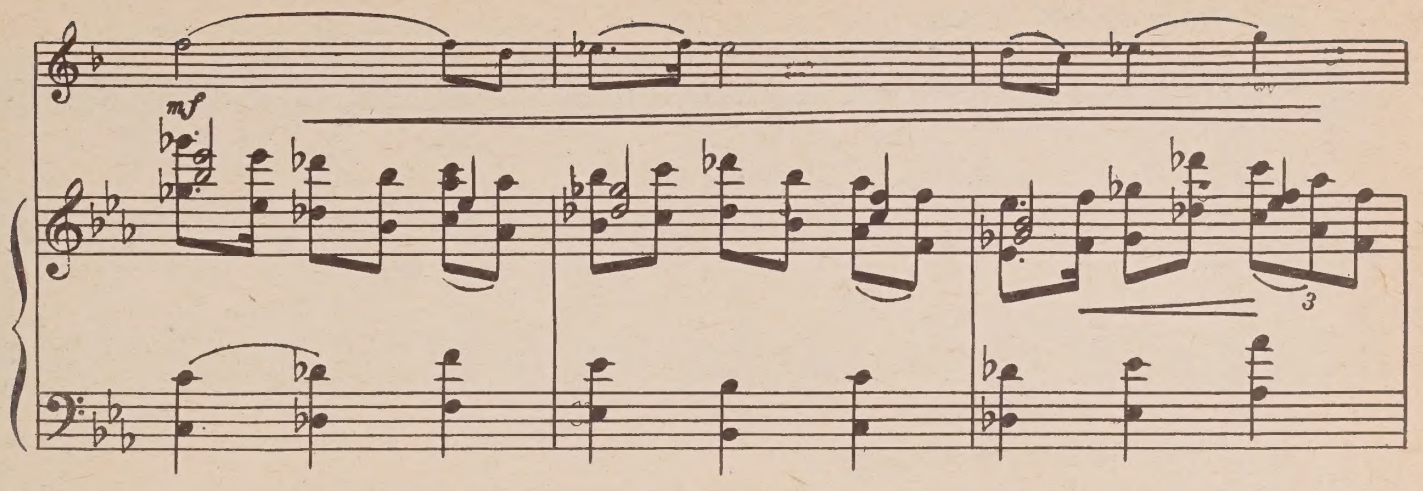
mf
3

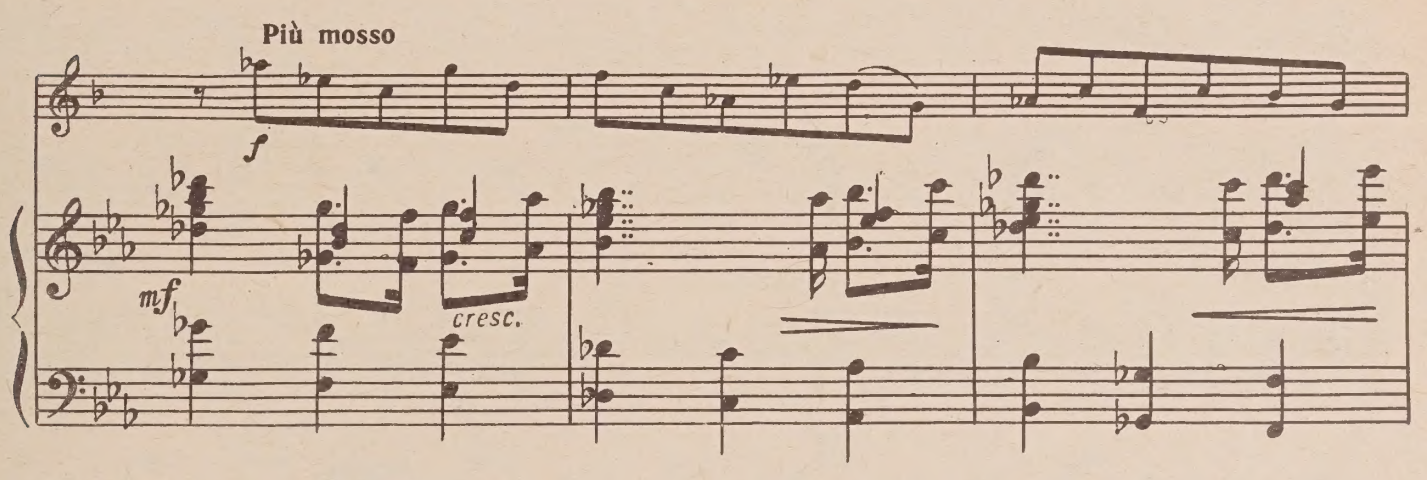
Più mosso
f
mf
cresc.

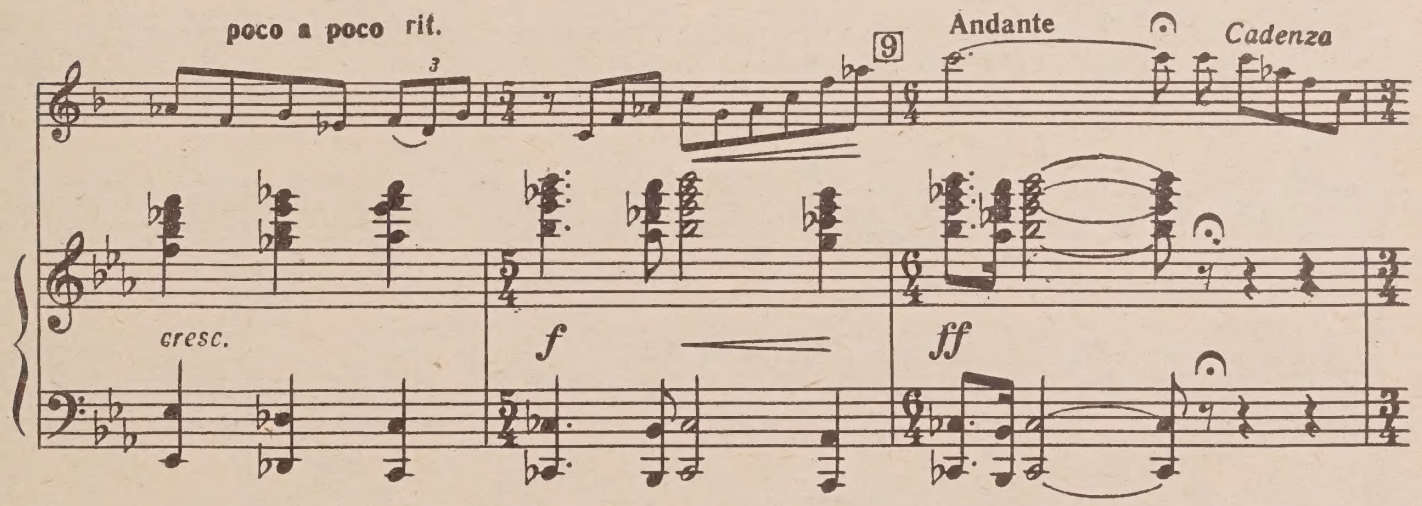
poco a poco rit.
3
9
Andante
Cadenza
cresc.
f
ff

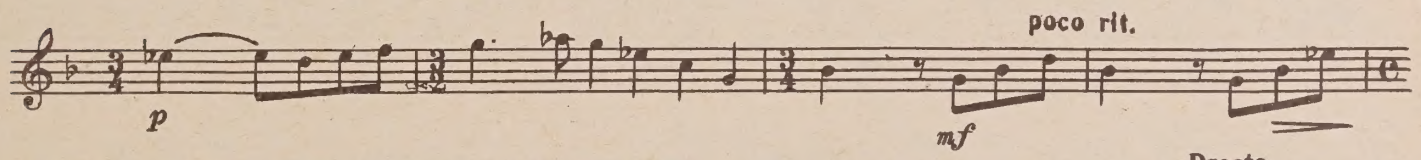
p
poco rit.
mf

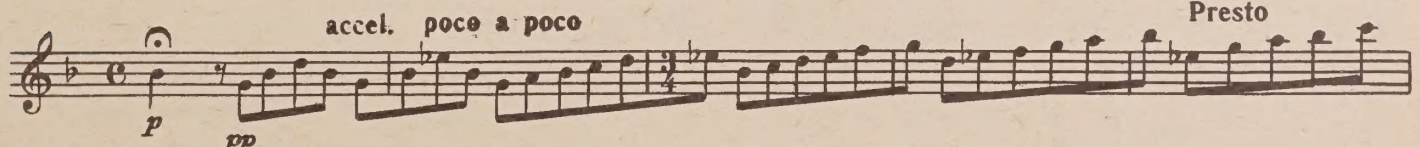
p
pp
accel. poco a poco
Presto

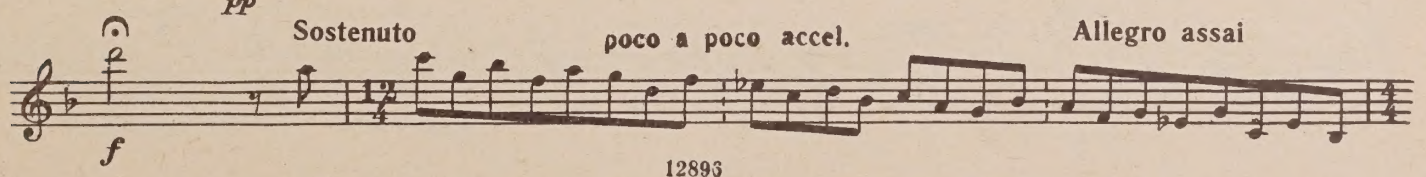
f
Sostenuto
poco a poco accel.
Allegro assai

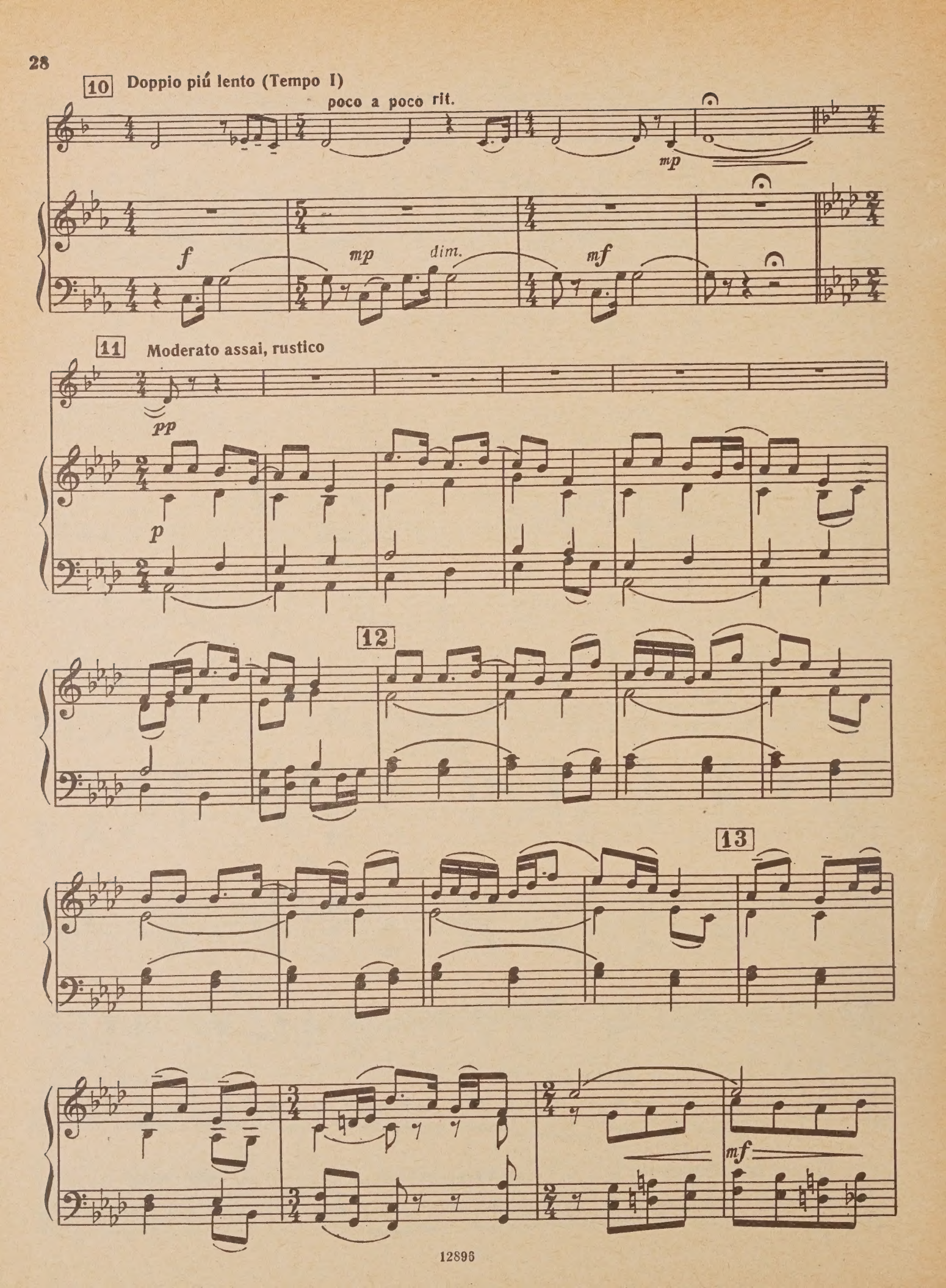
10
Doppio piú lento (Tempo I)
poco a poco rit.
mp
f
mp
dim.
mf
11
Moderato assai, rustico
pp
p
12
13
mf

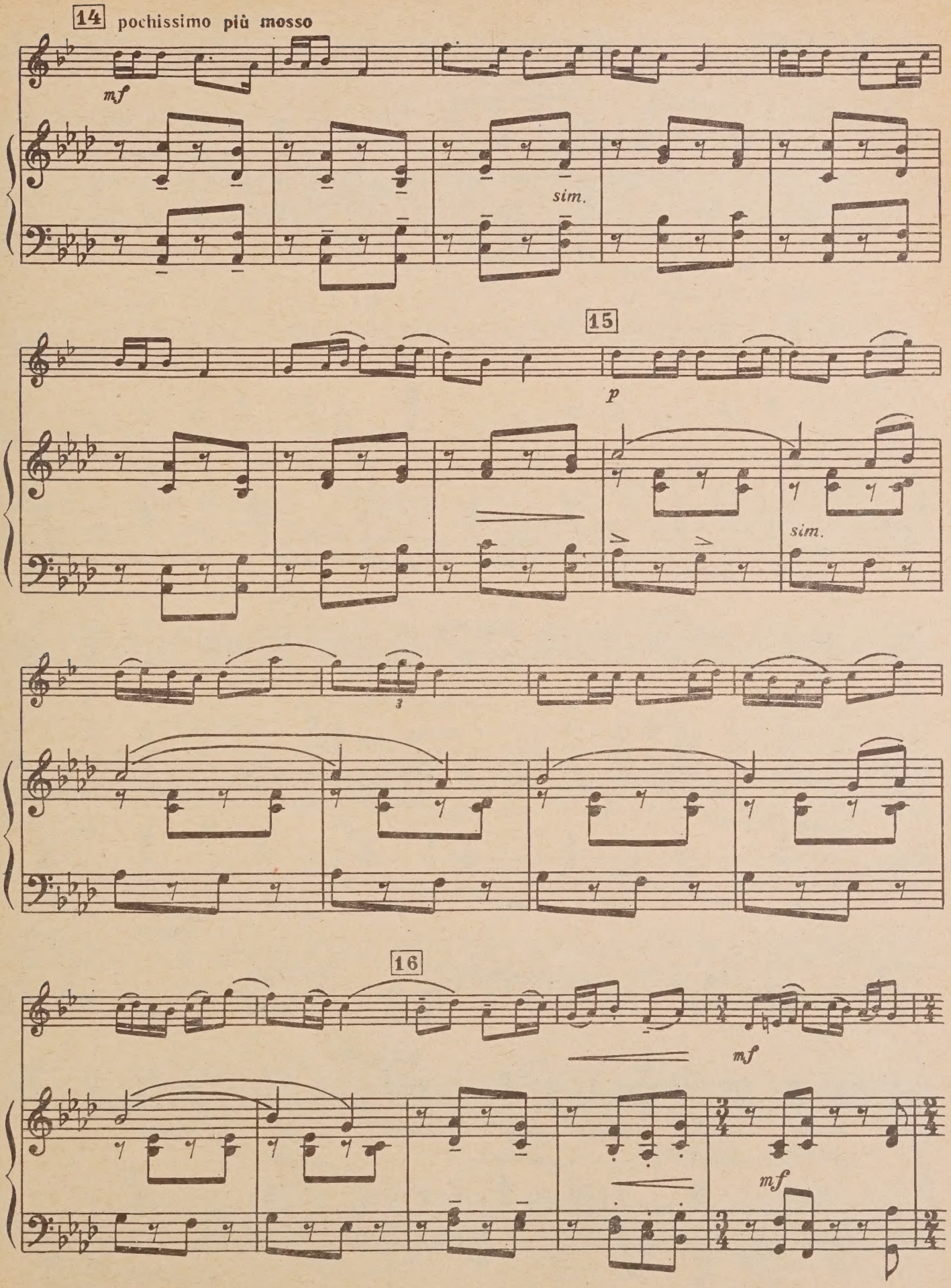
14
pochissimo più mosso
mf
sim.
15
p
sim.
3
16
mf
mf

poco rit.

mf

17 Moderato con moto

mp

mp

18

mf

mf

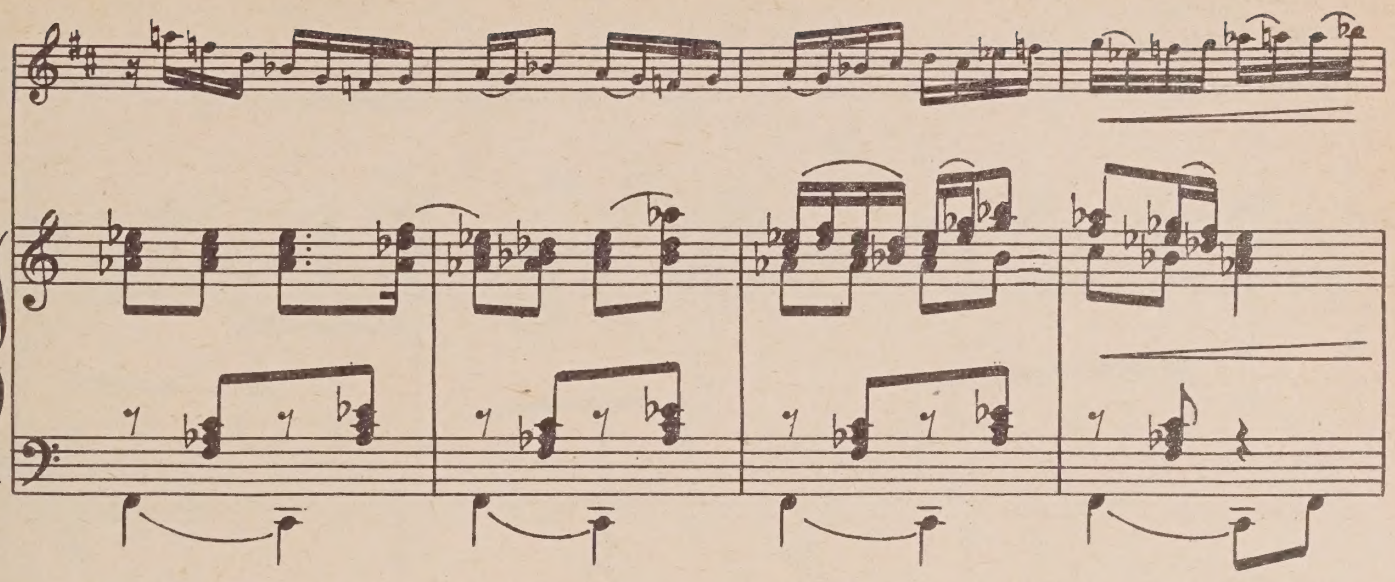

19

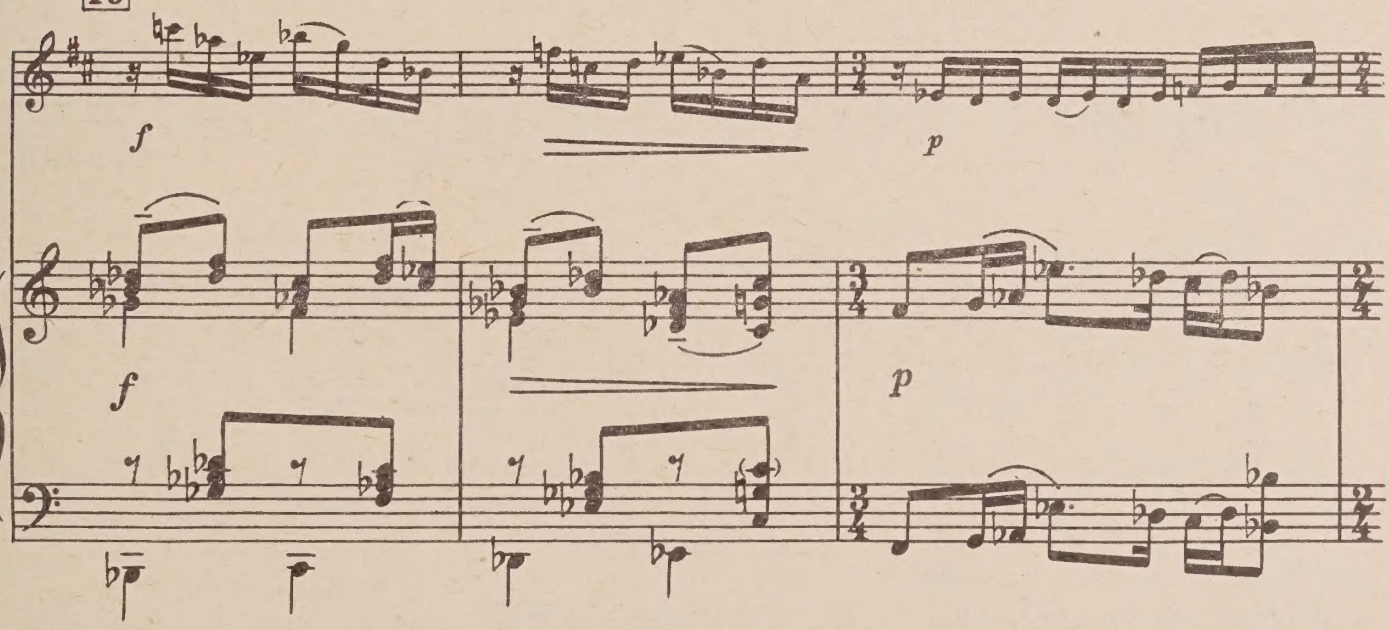

poco accel.

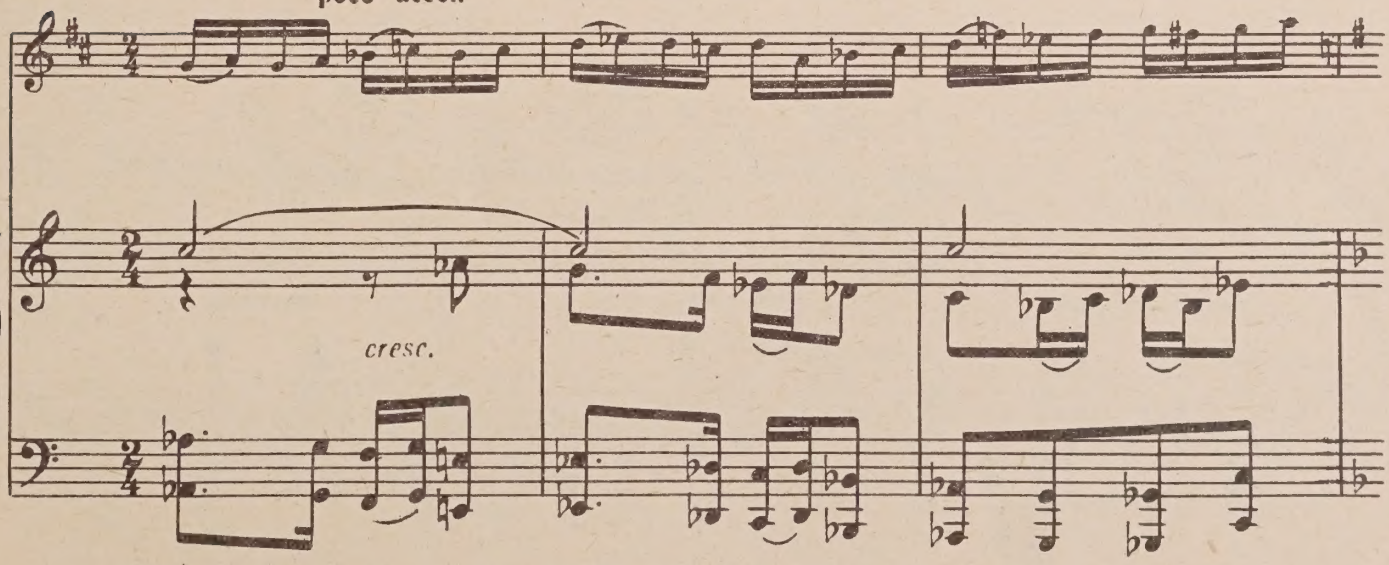

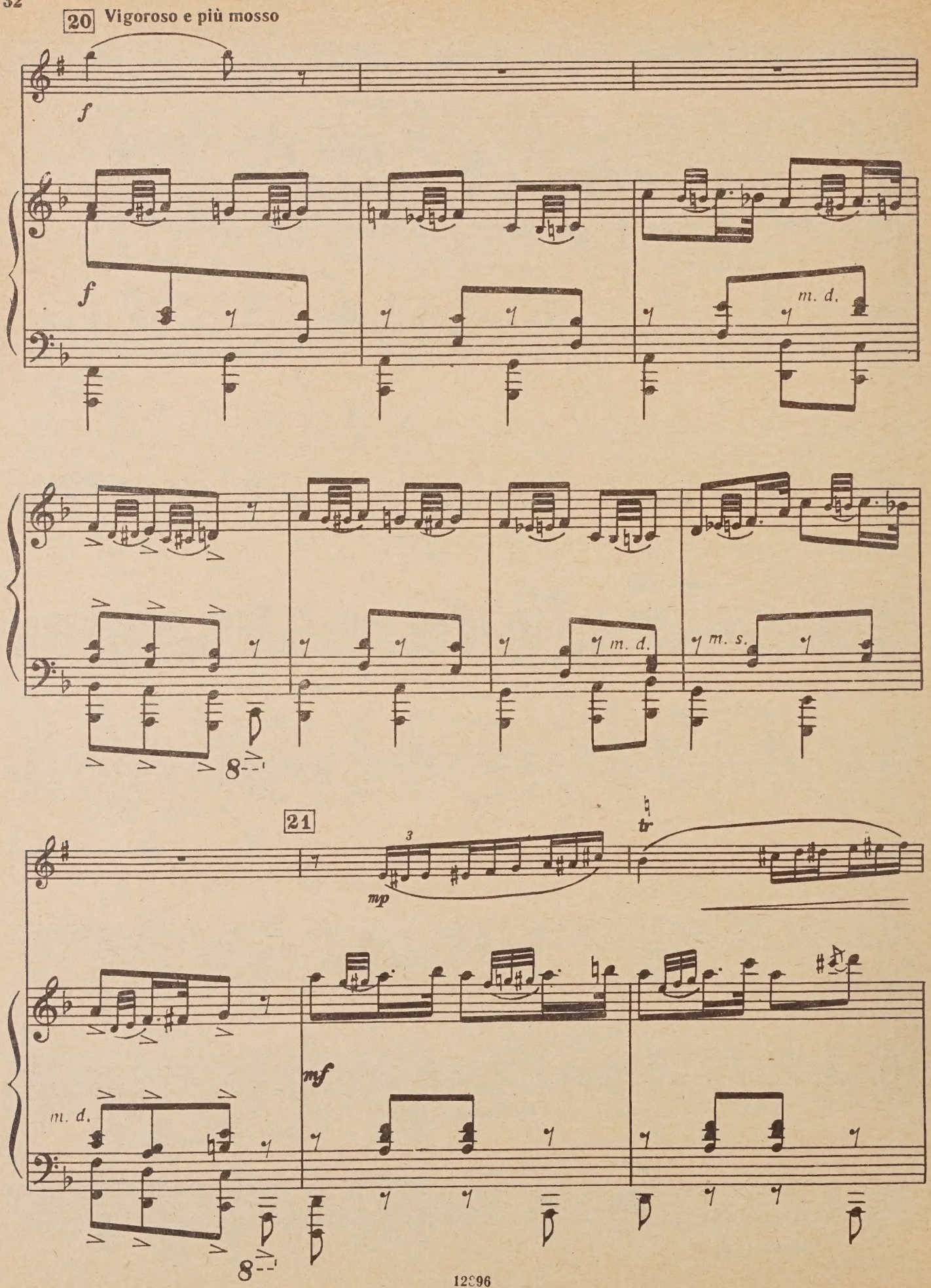
20
Vigoroso e più mosso
f
f
m. d.
m. d.
m. s.
21
3
mp
tr
mf
m. d.
8

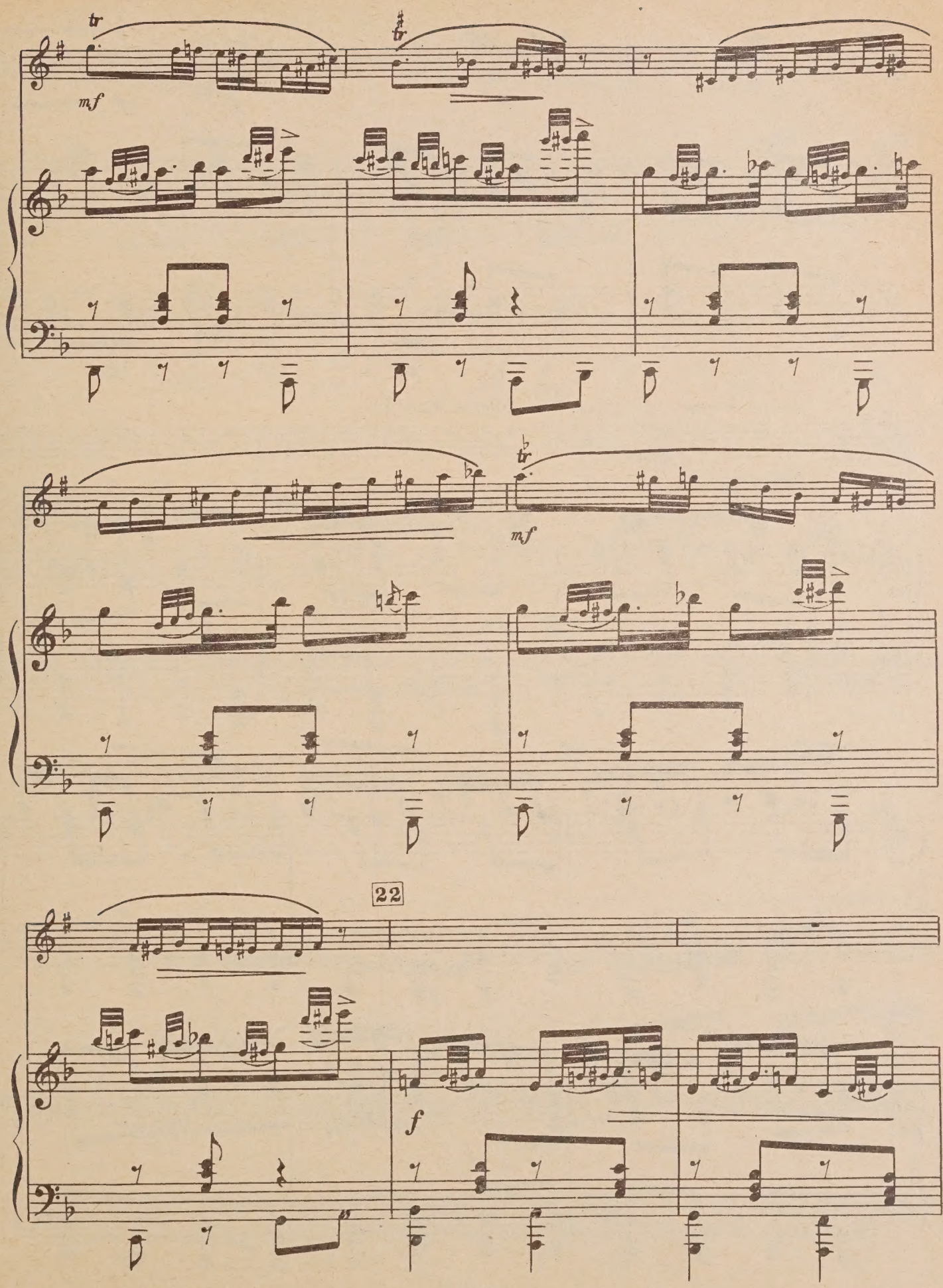
tr
mf
tr
tr
mf
22
f

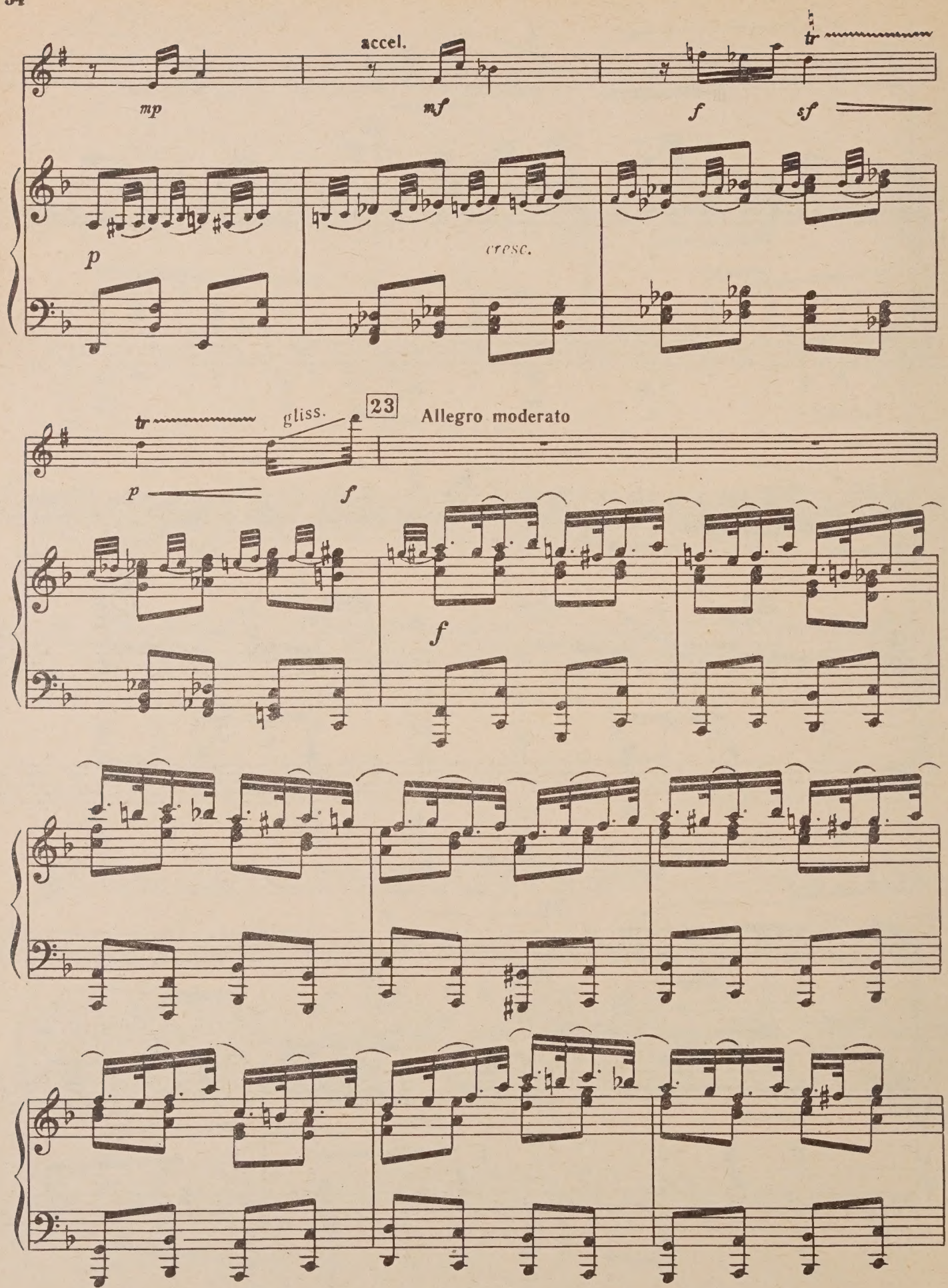
accel.
mp
mf
f
sf
tr
p
cresc.
tr
gliss.
23
Allegro moderato
p
f
f

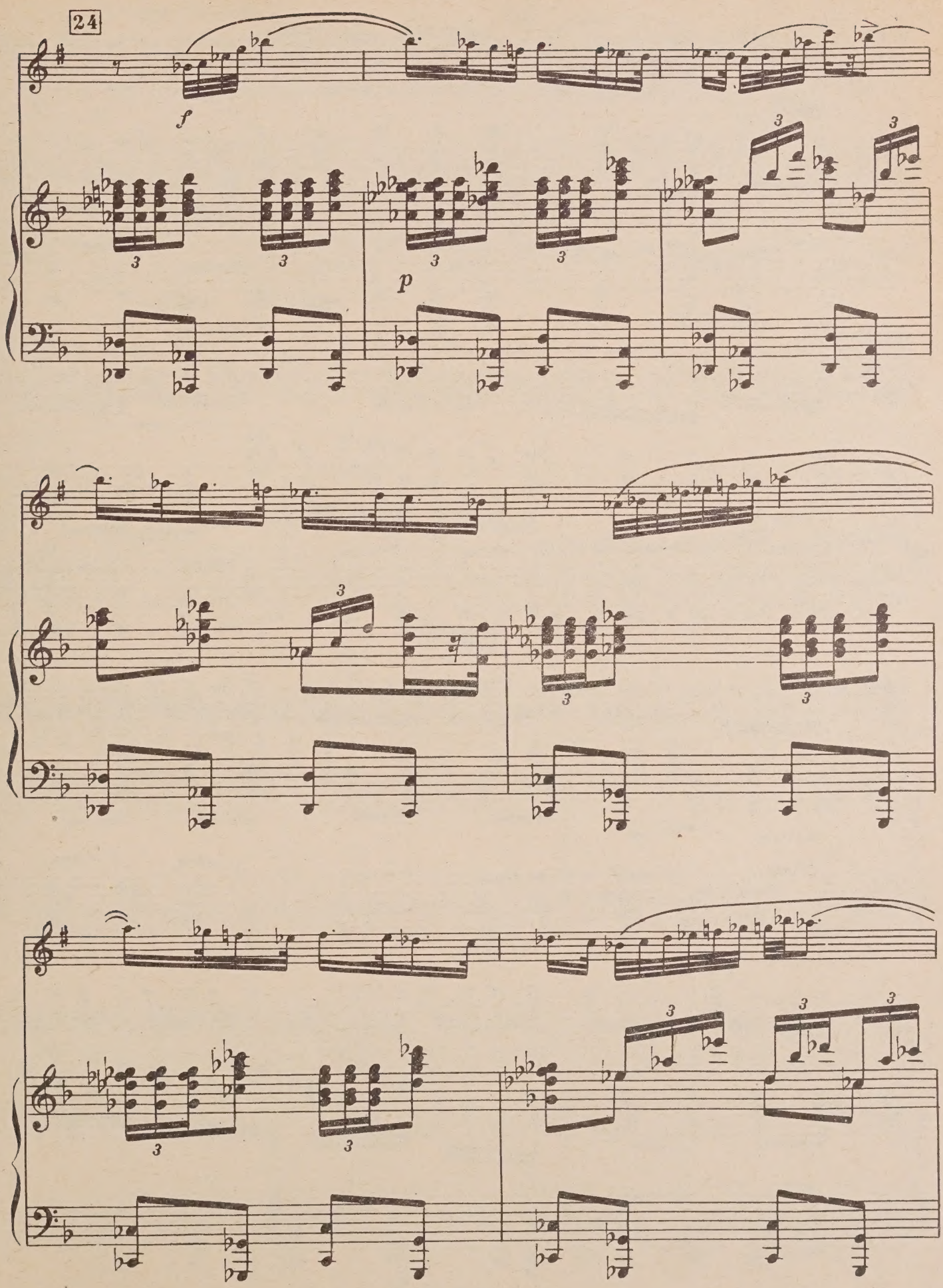
24
f
p

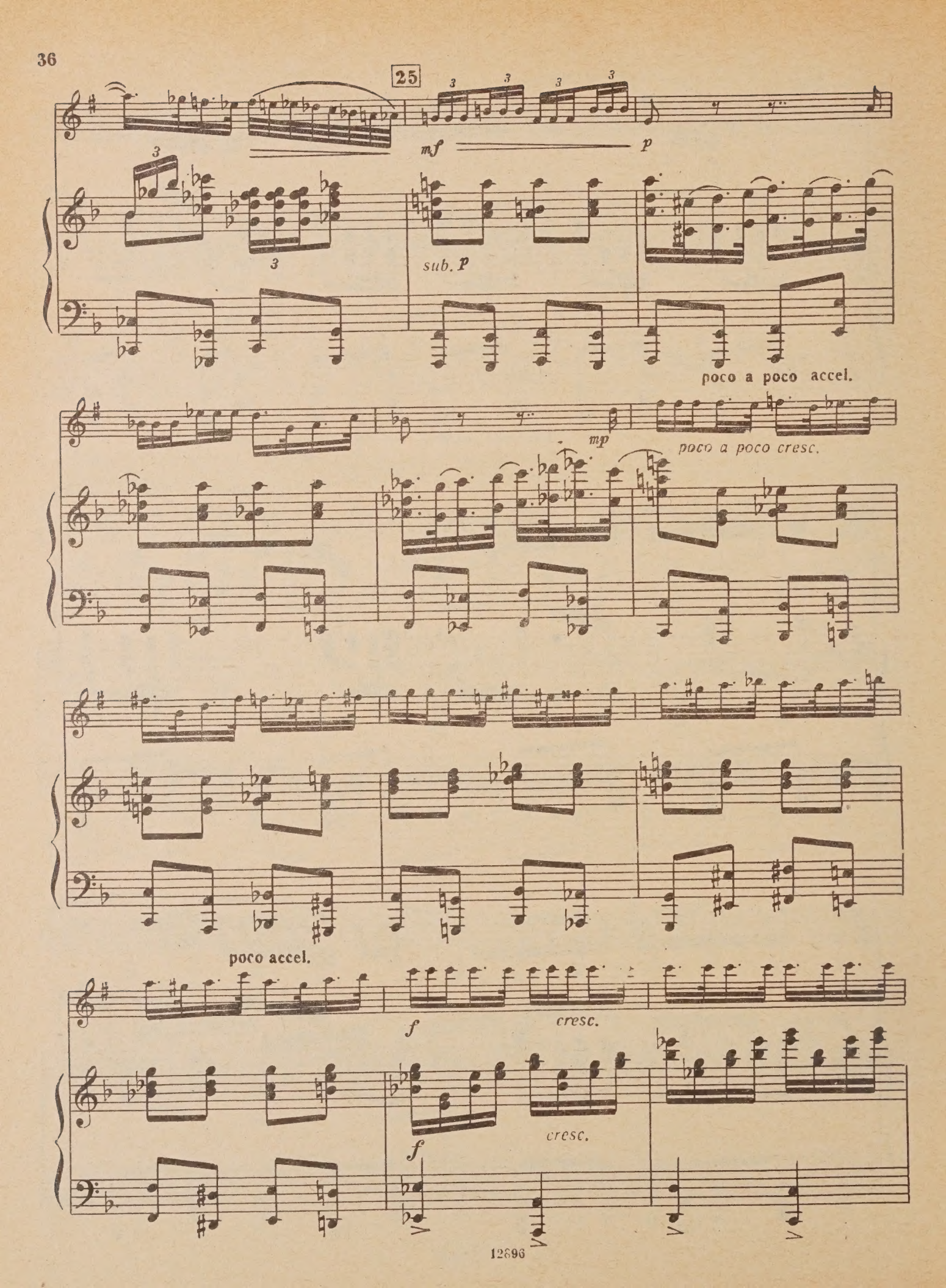
25
mf
p
sub. p
poco a poco accel.
mp
poco a poco cresc.
poco accel.
f
cresc.
f
cresc.

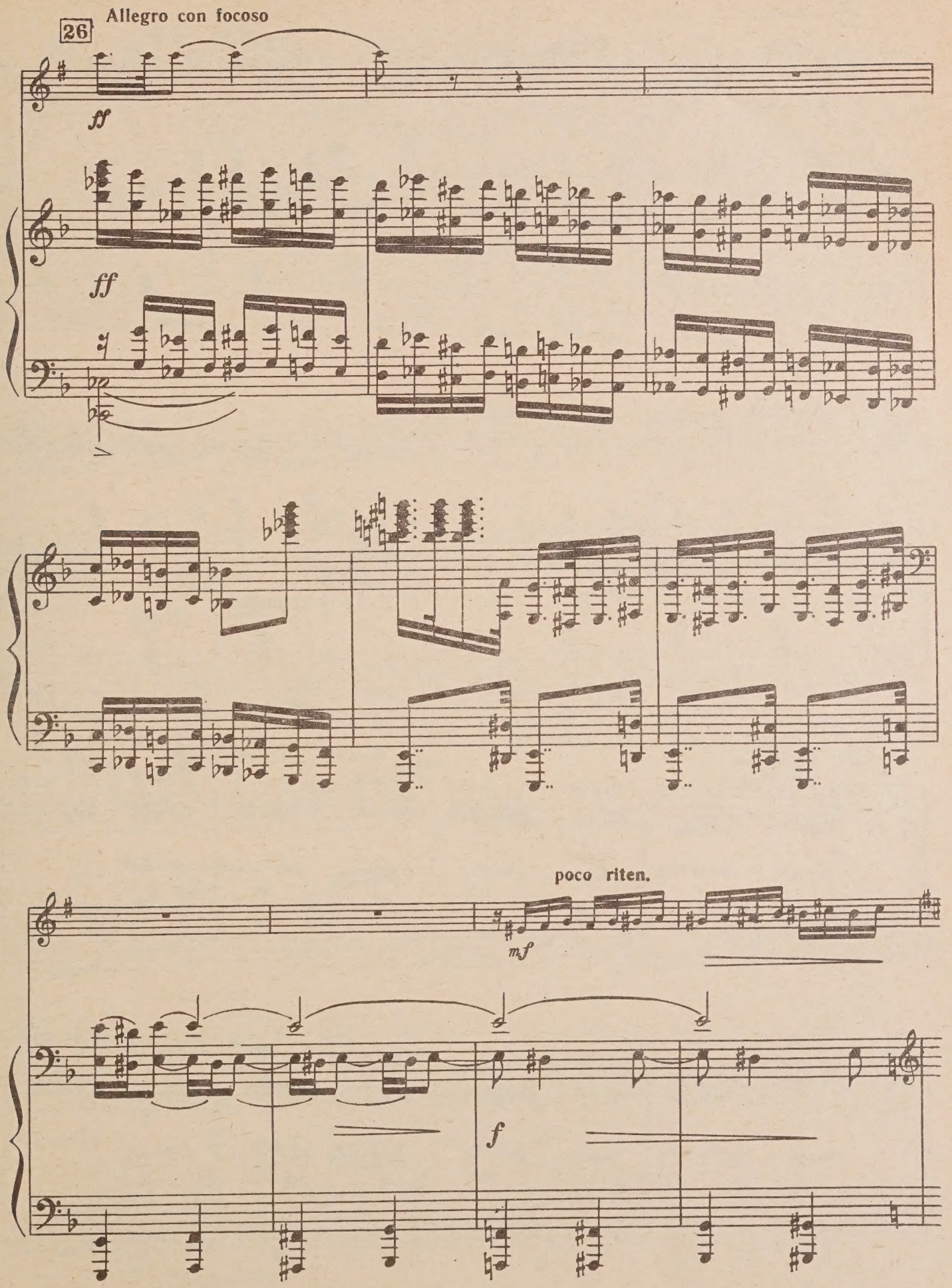
26
Allegro con focoso
ff
ff
poco riten.
mf
f

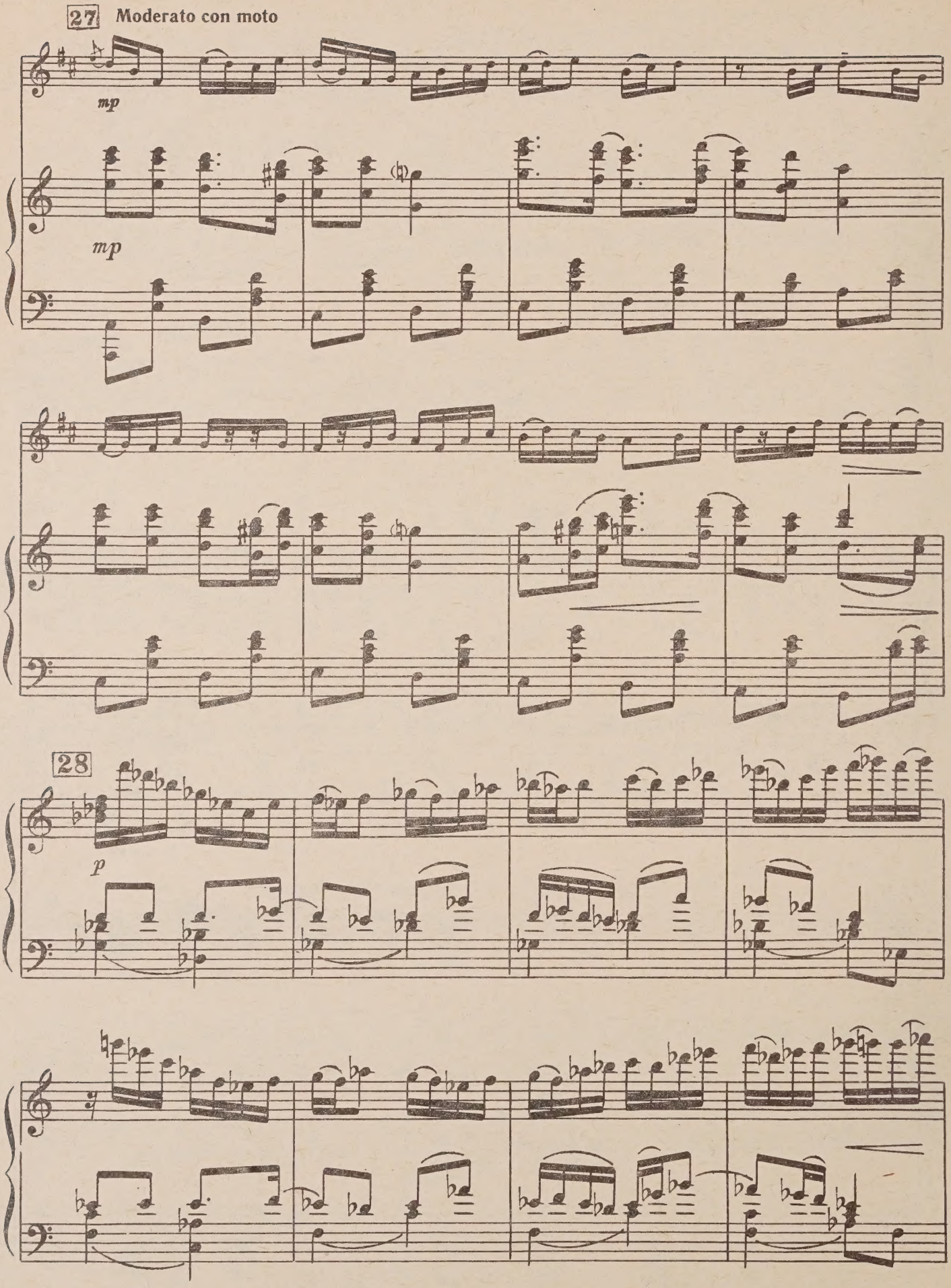
27
Moderato con moto
mp
mp
28
p

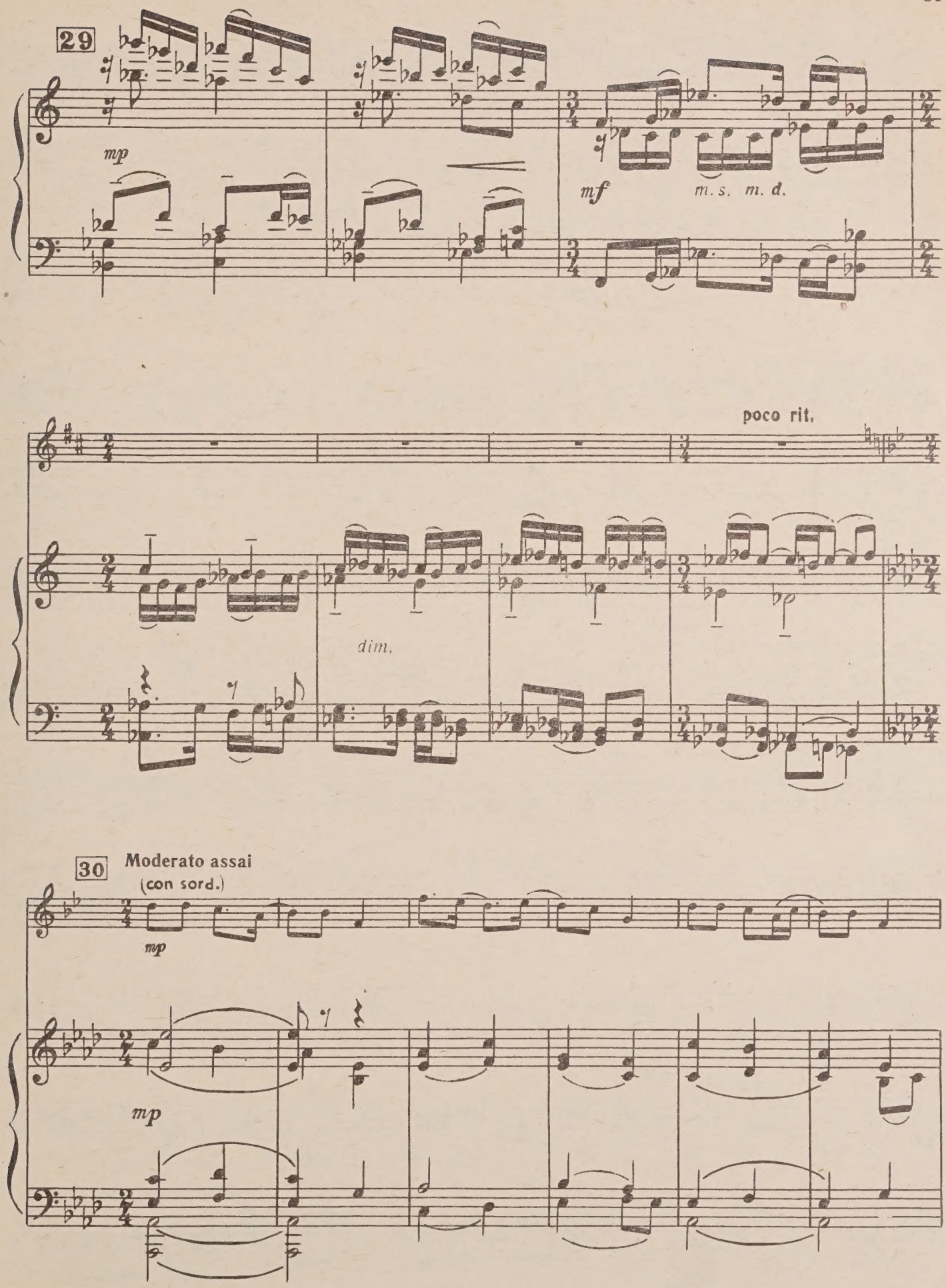
29
mp
mf
m. s. m. d.
poco rit.
dim.
30
Moderato assai
(con sord.)
mp
mp

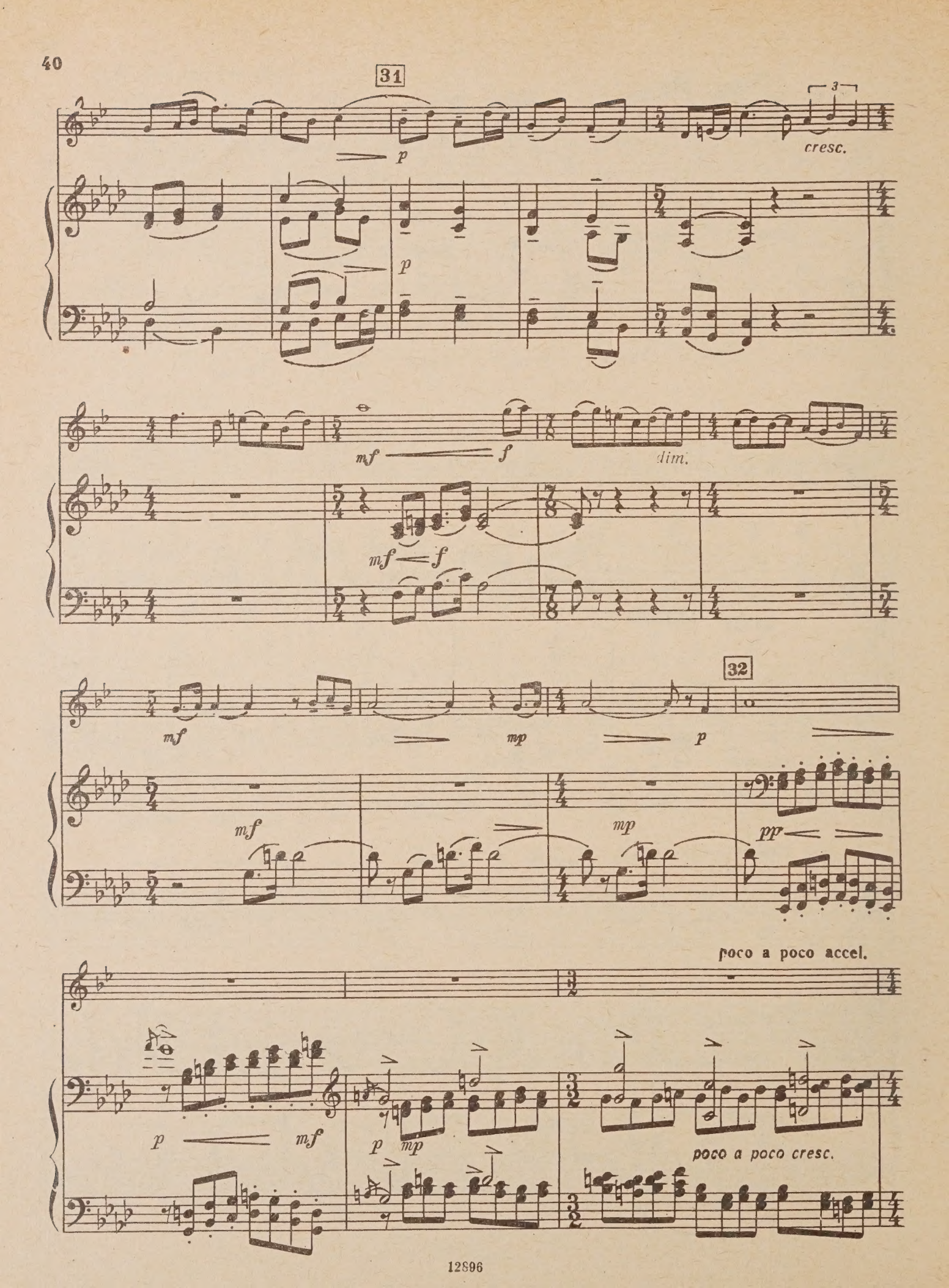
31
p
cresc.
p
mf
f
dim.
mf
f
32
mf
mp
p
mf
mp
pp
poco a poco accel.
p
mf
p
mp
poco a poco cresc.

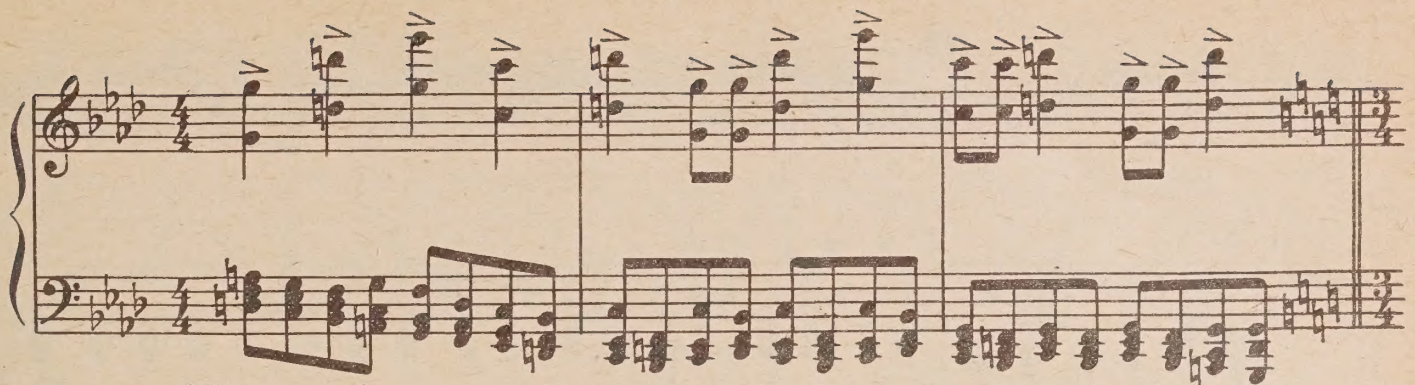

Allegro molto

33

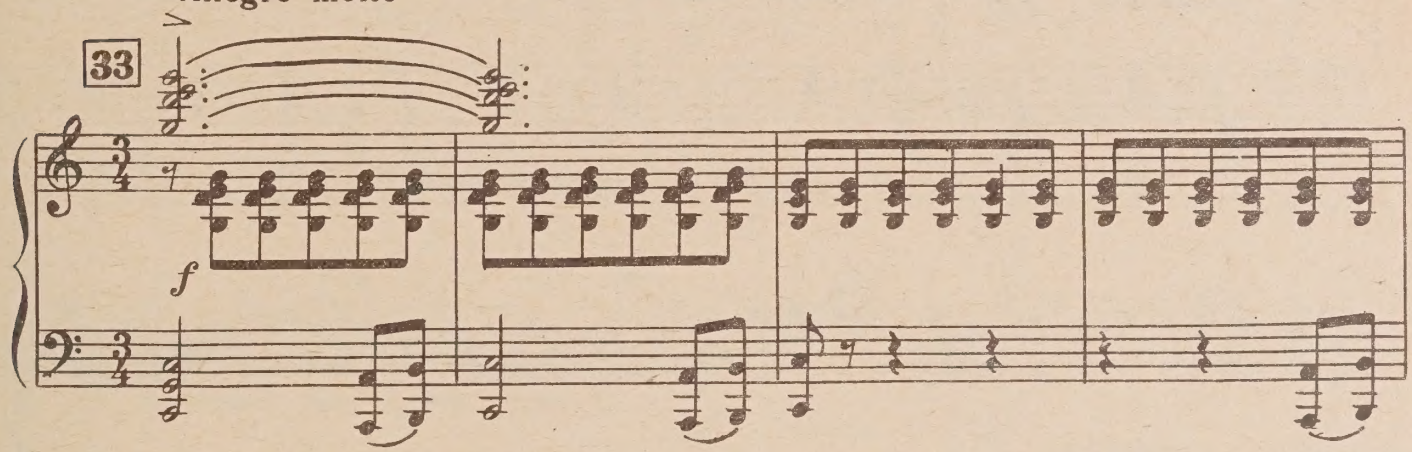

senza sord.

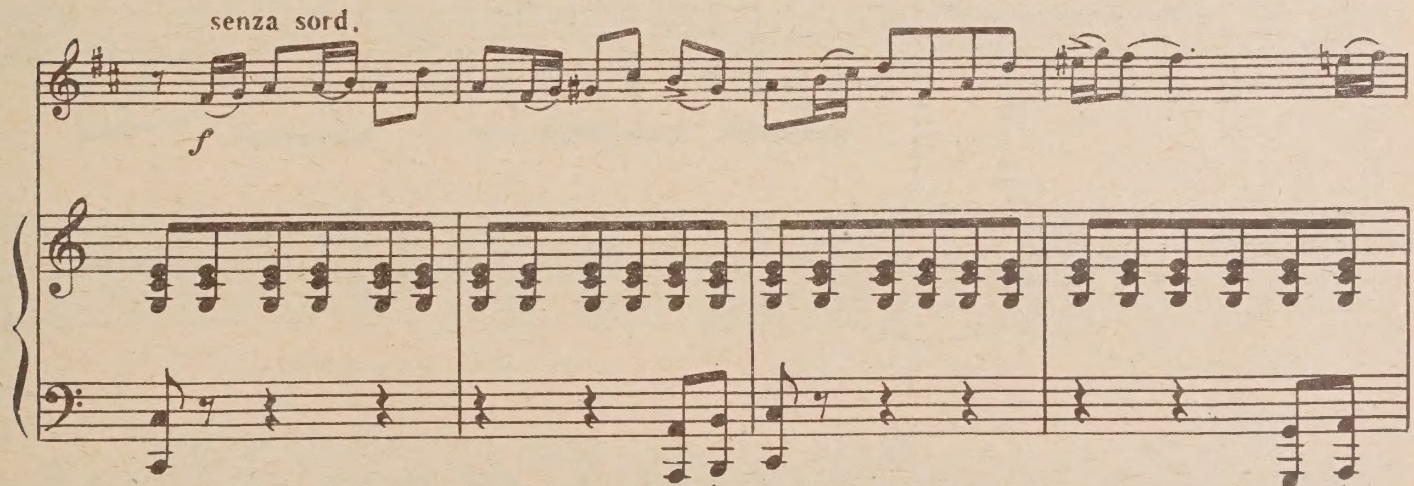

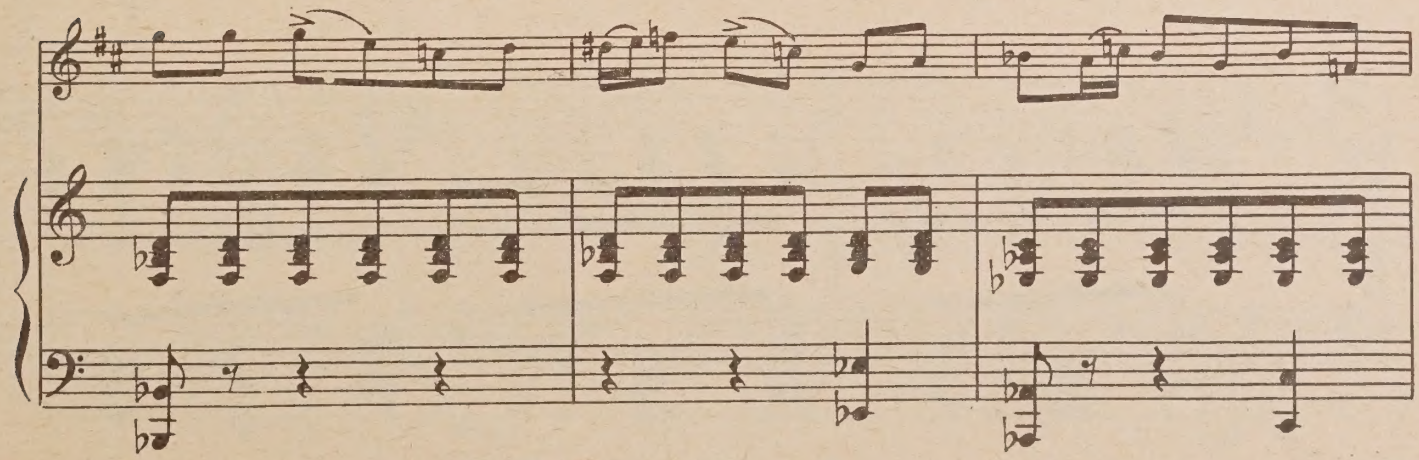

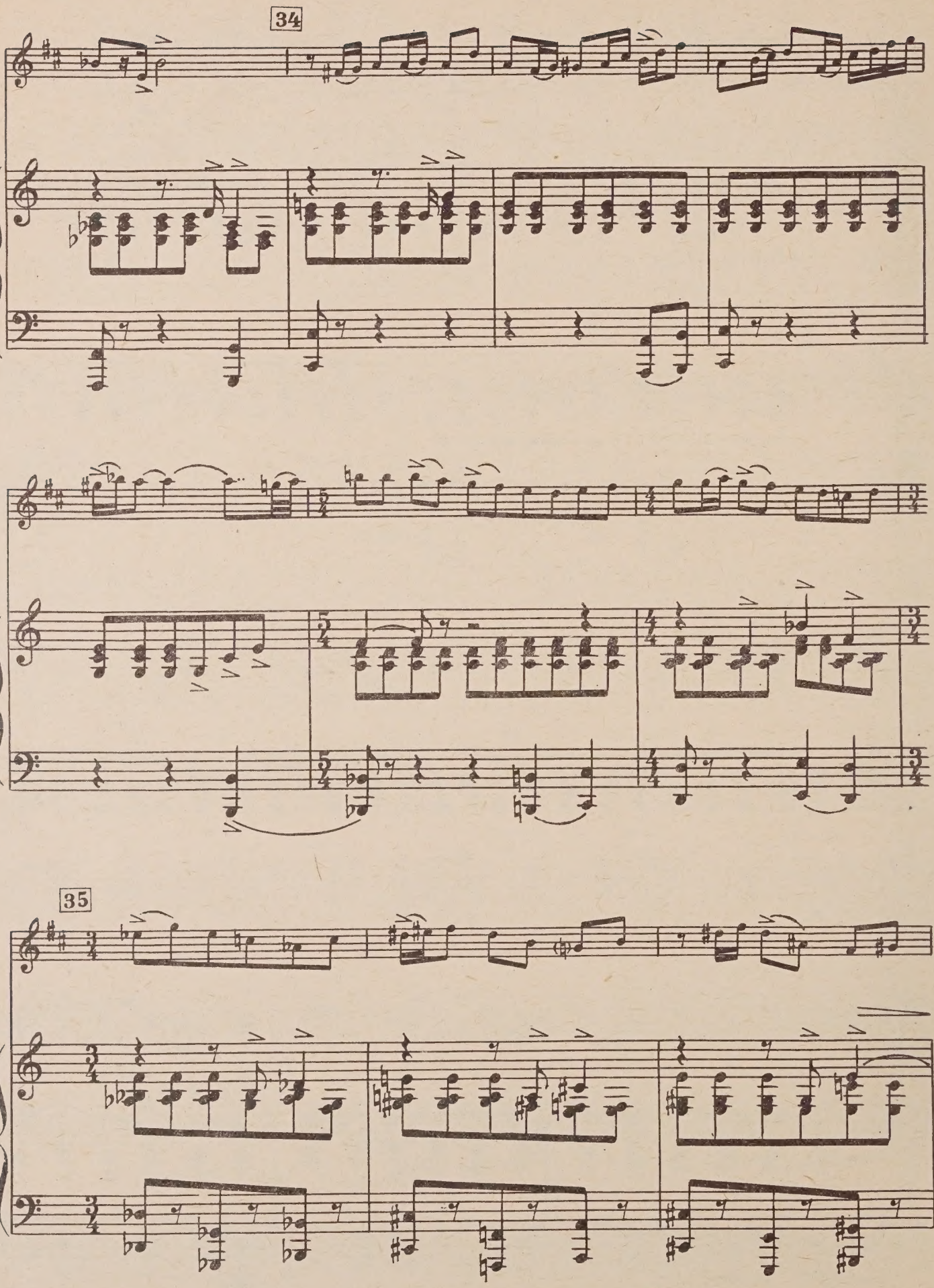
34
35

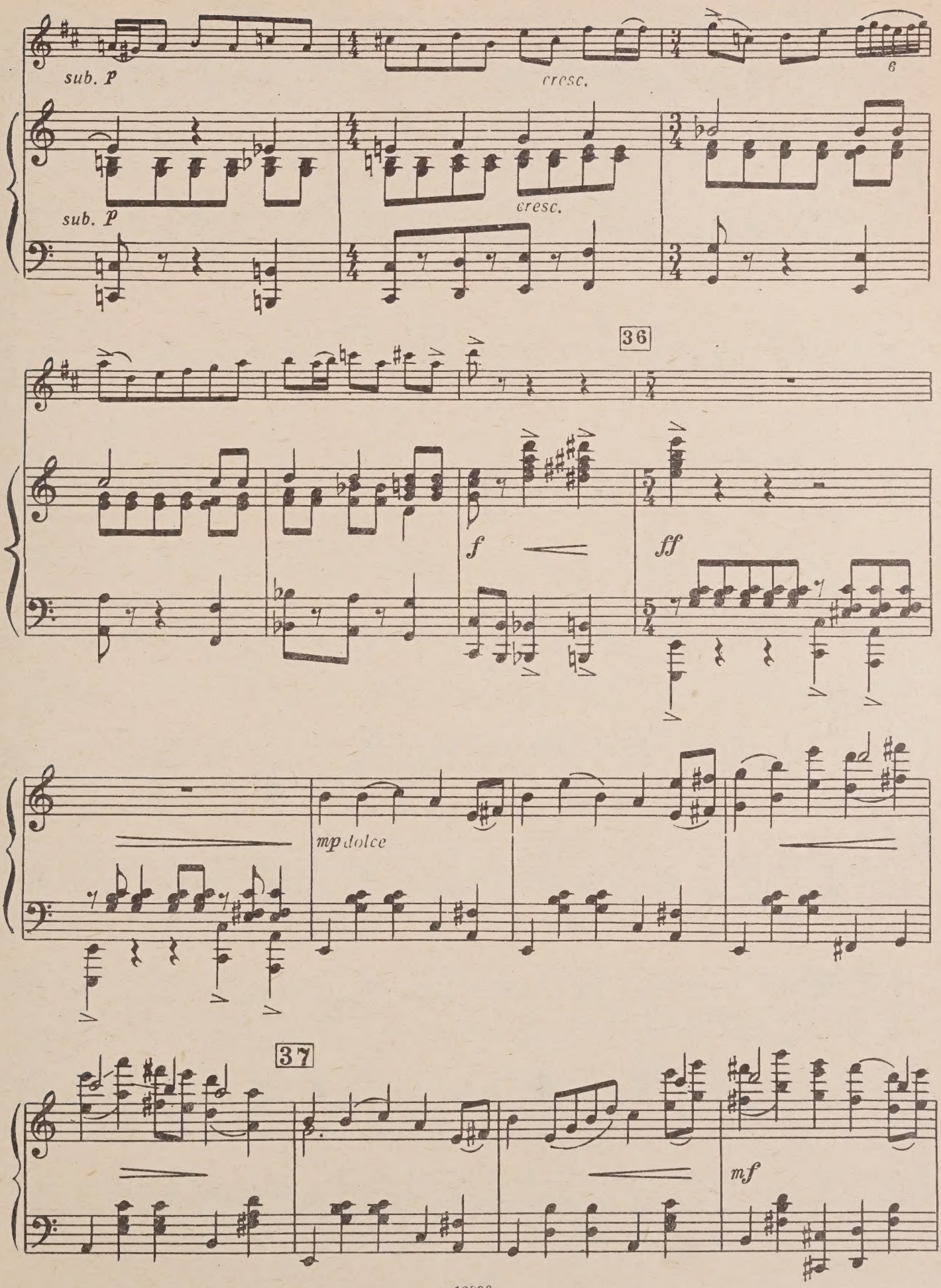
sub. p
cresc.
6
sub. p
cresc.
36
f
ff
mp dolce
37
mf

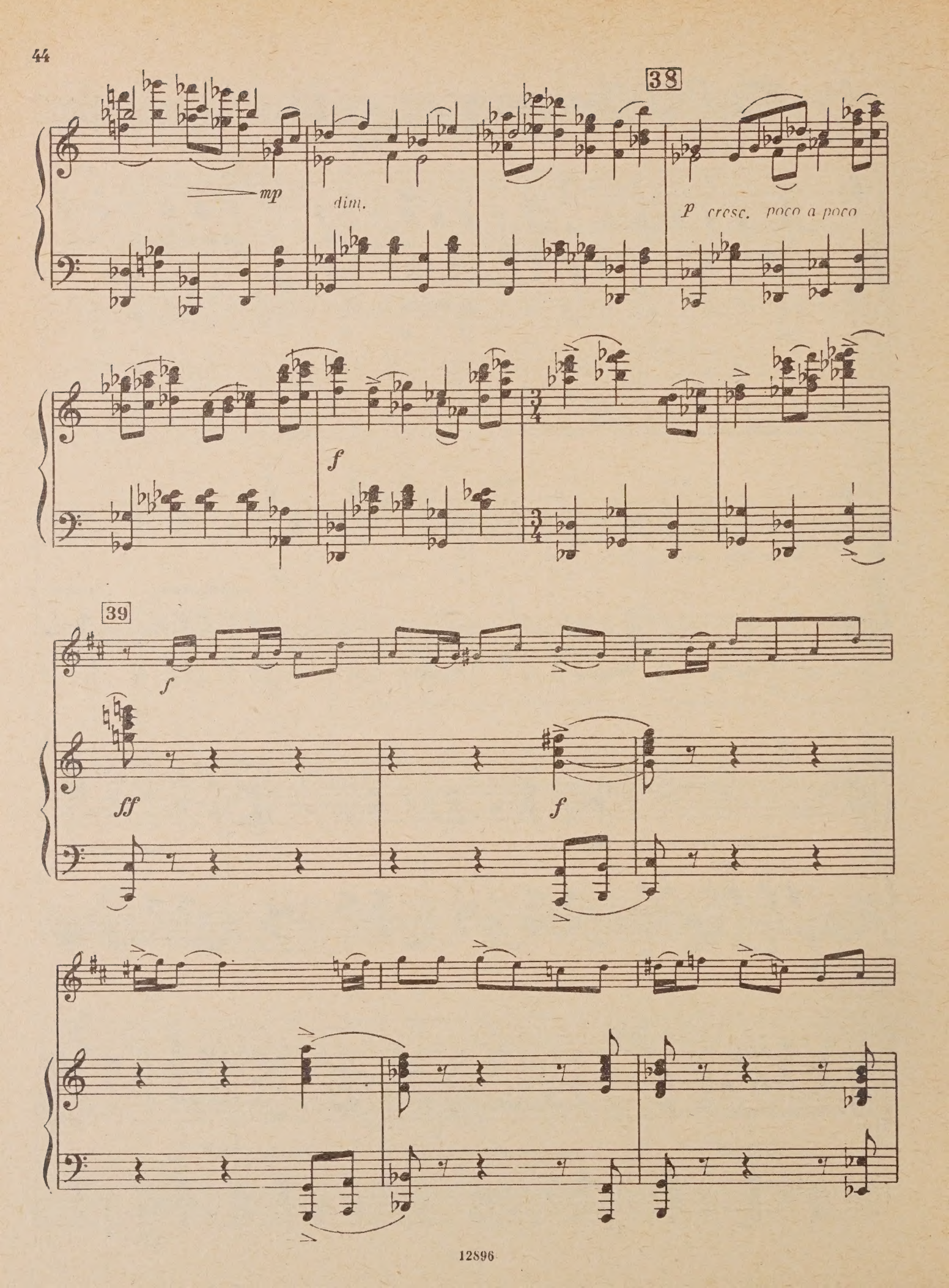
38
mp
dim.
p cresc. poco a poco
f
39
f
ff
f

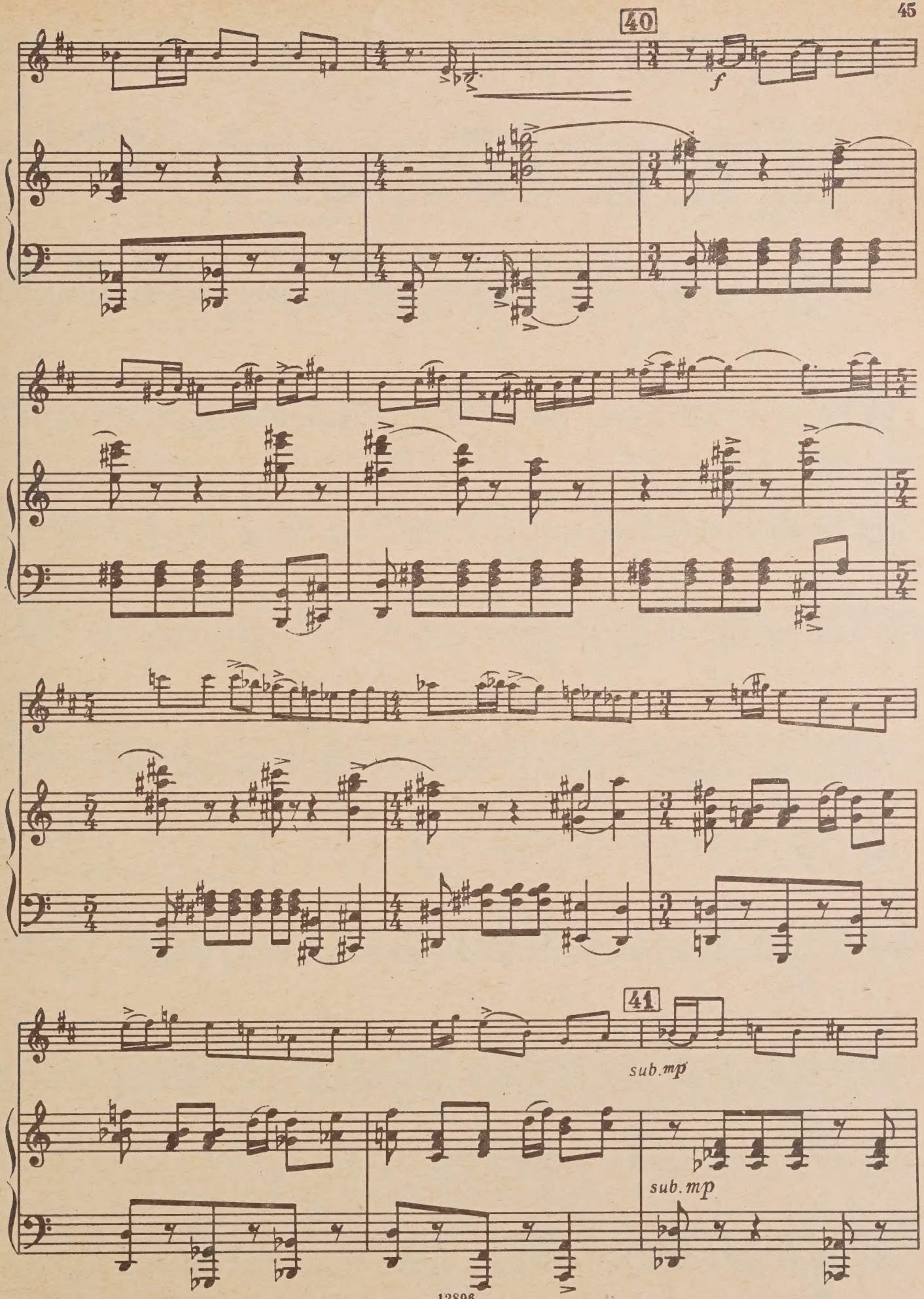
40
f
41
sub. mp
sub. mp

poco cresc.

42

mf

mf

poco accel.

cresc.

cresc.

Poco più allegro

f

f

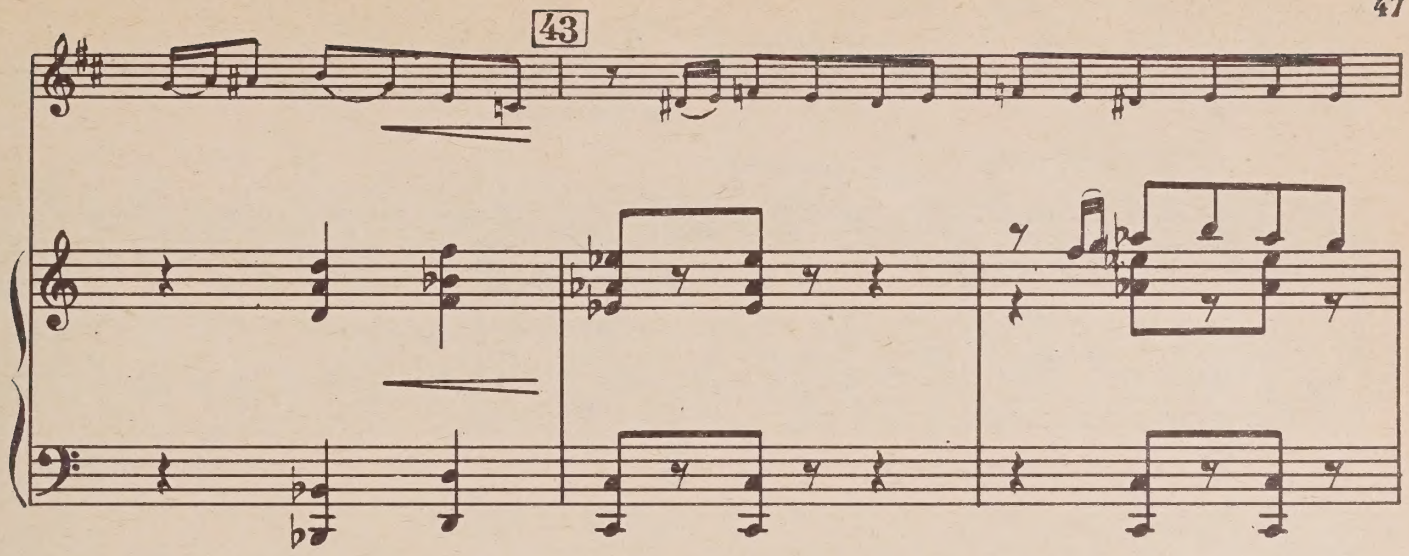
43

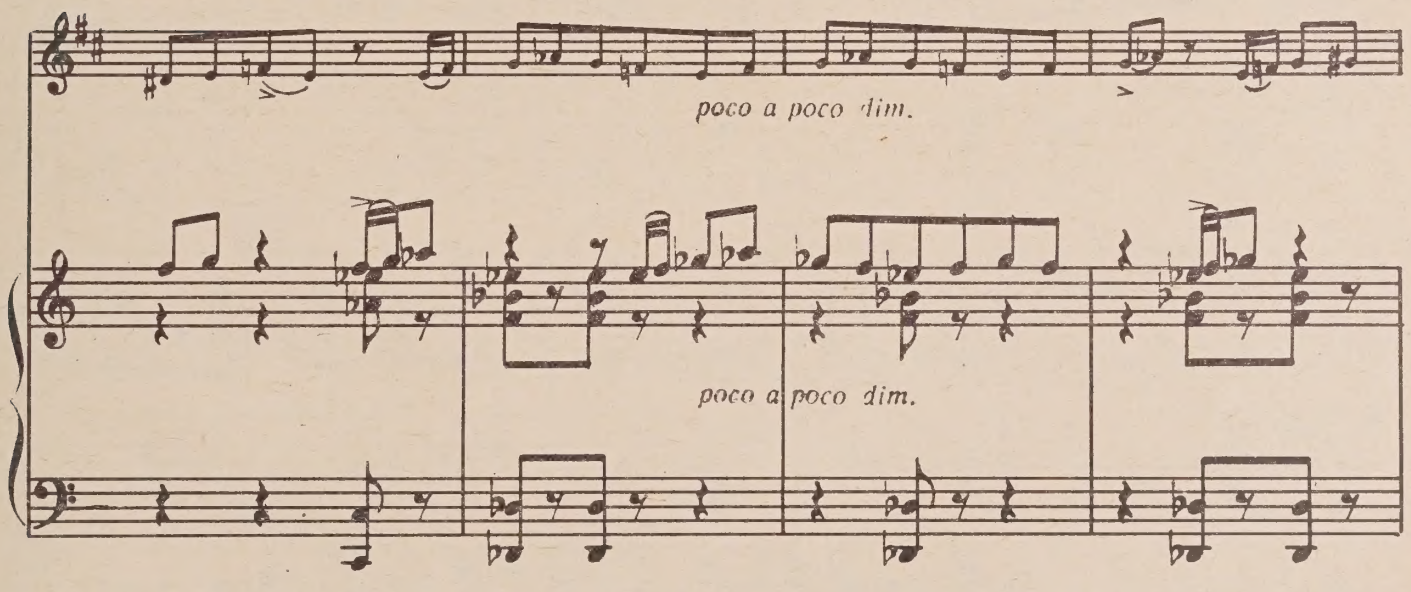
poco a poco dim.
poco a poco dim.

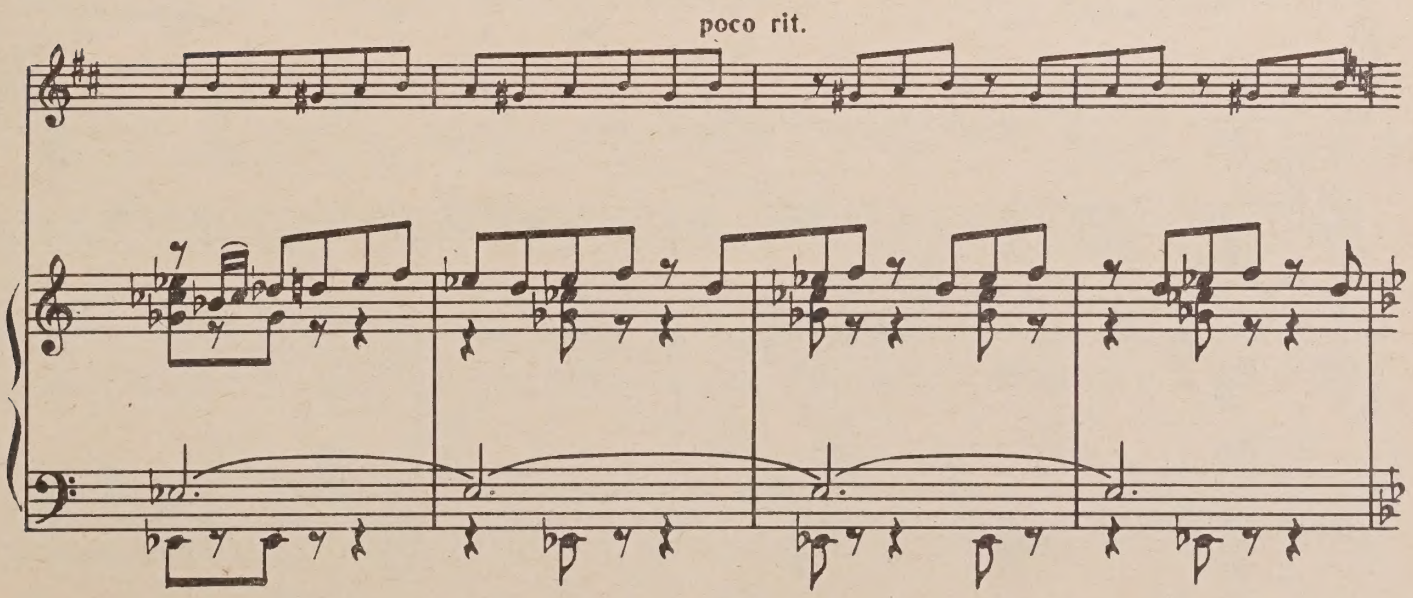
poco rit.

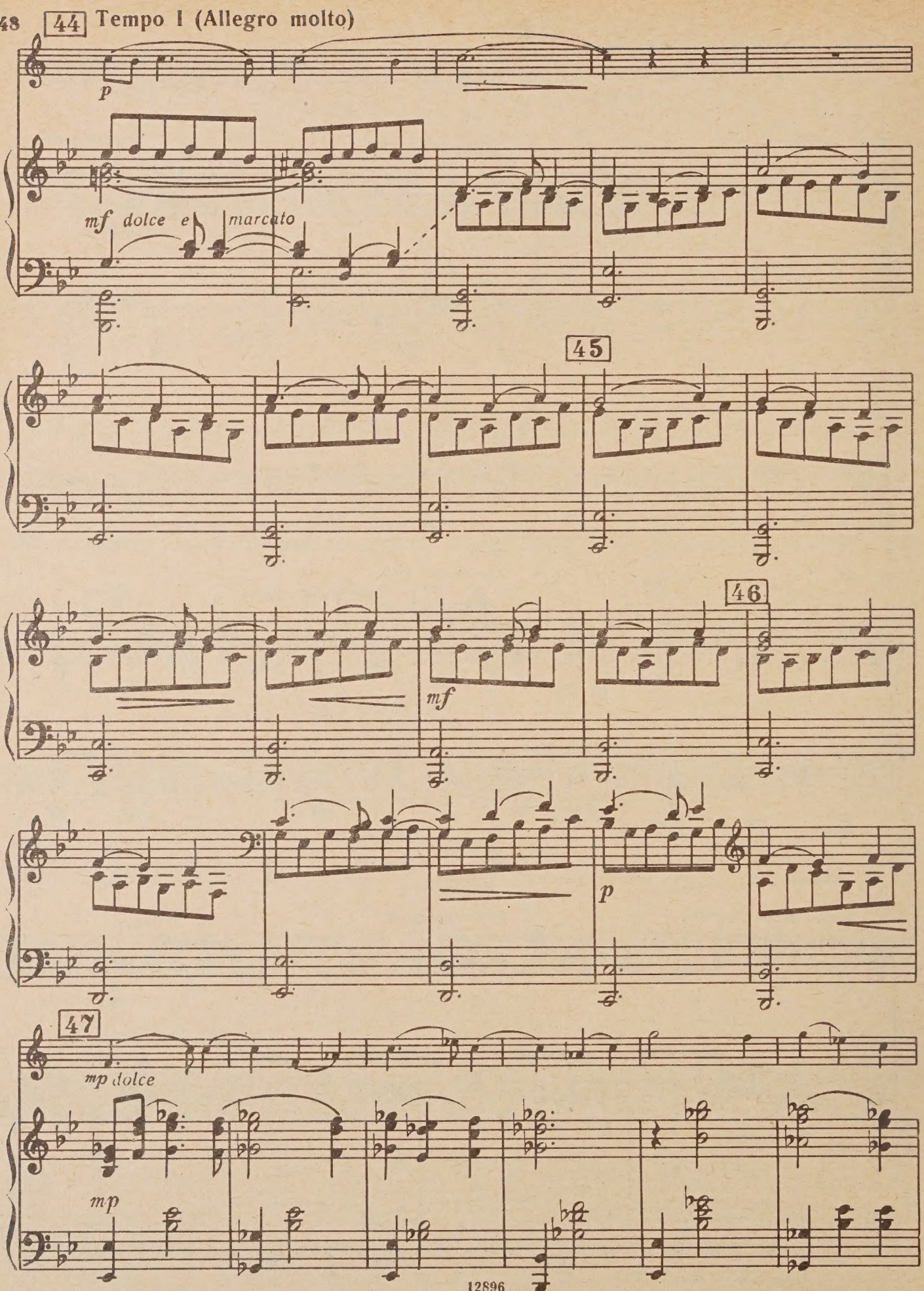
44
Tempo I (Allegro molto)
p
mf dolce e marcato
45
46
mf
p
47
mp dolce
mp

48

mf

mf

49

p

p *espressivo*

poco a poco cresc.

50

mf

f

cresc.

mf

cresc.

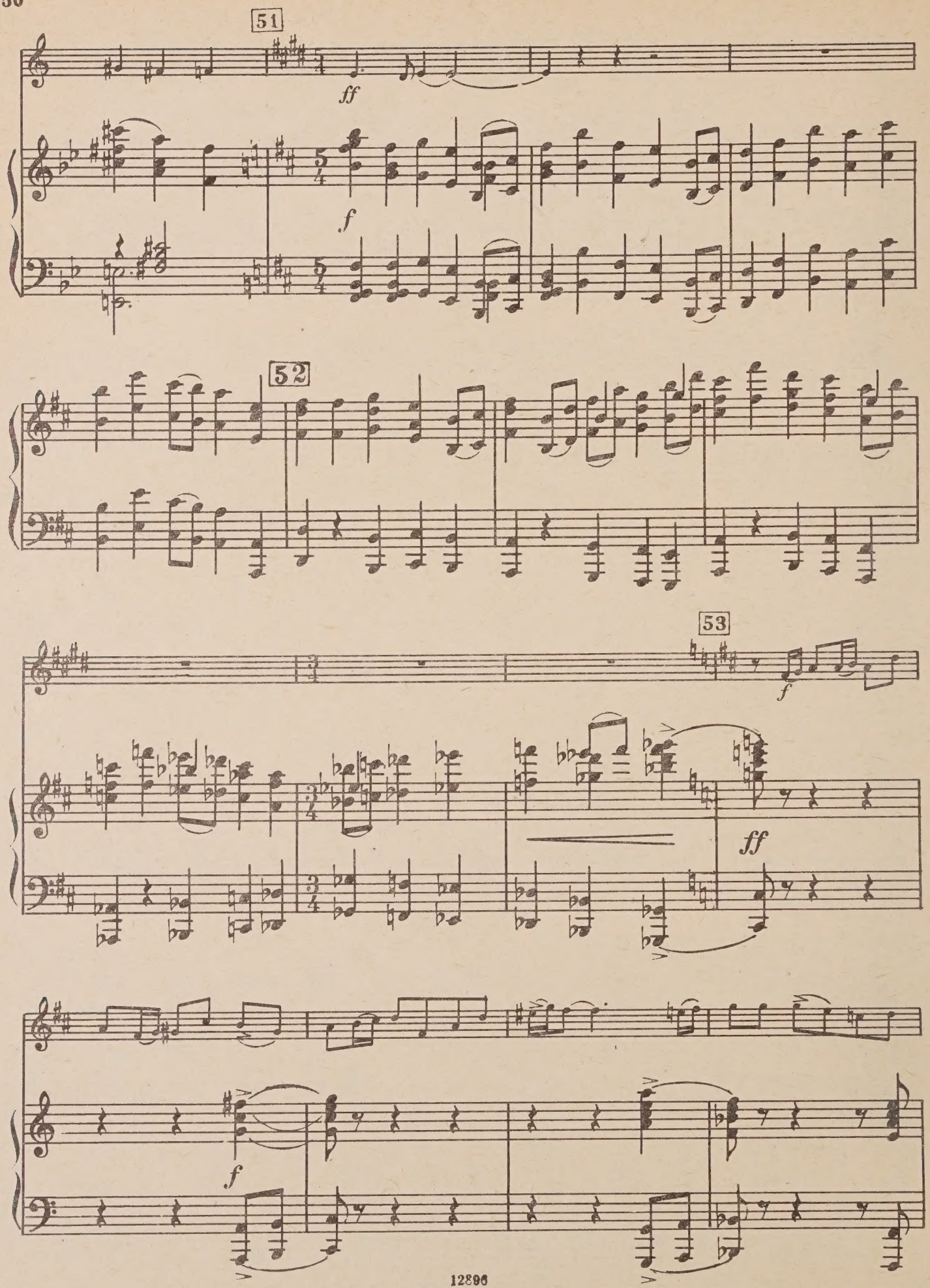
51
ff
f
52
53
f
ff
f

54

(Solo)

m. d.

55

sf mf

sub. p

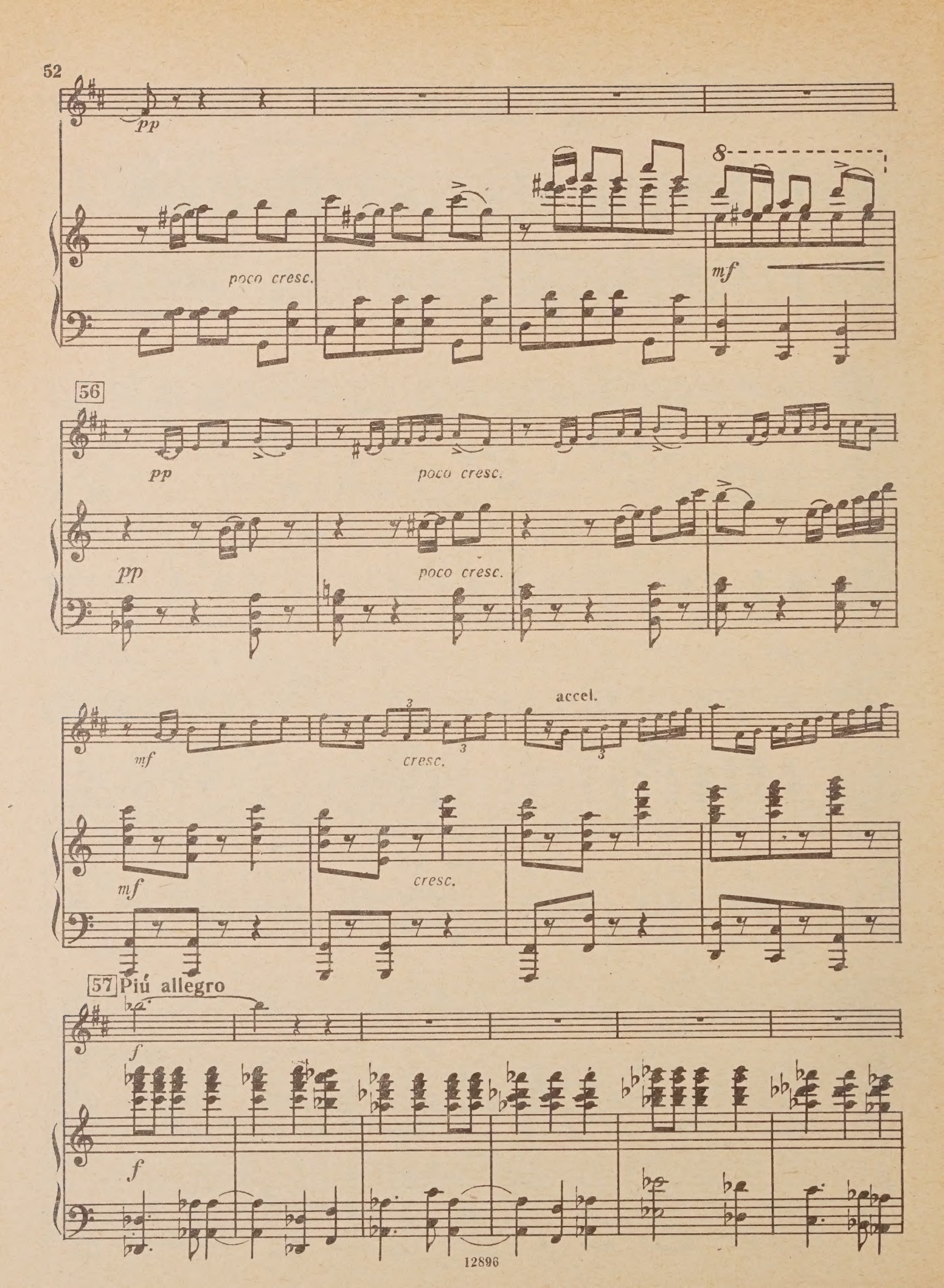
pp
poco cresc.
mf
56
pp
poco cresc.
pp
poco cresc.
accel.
mf
cresc.
mf
cresc.
57 Piú allegro
f
f

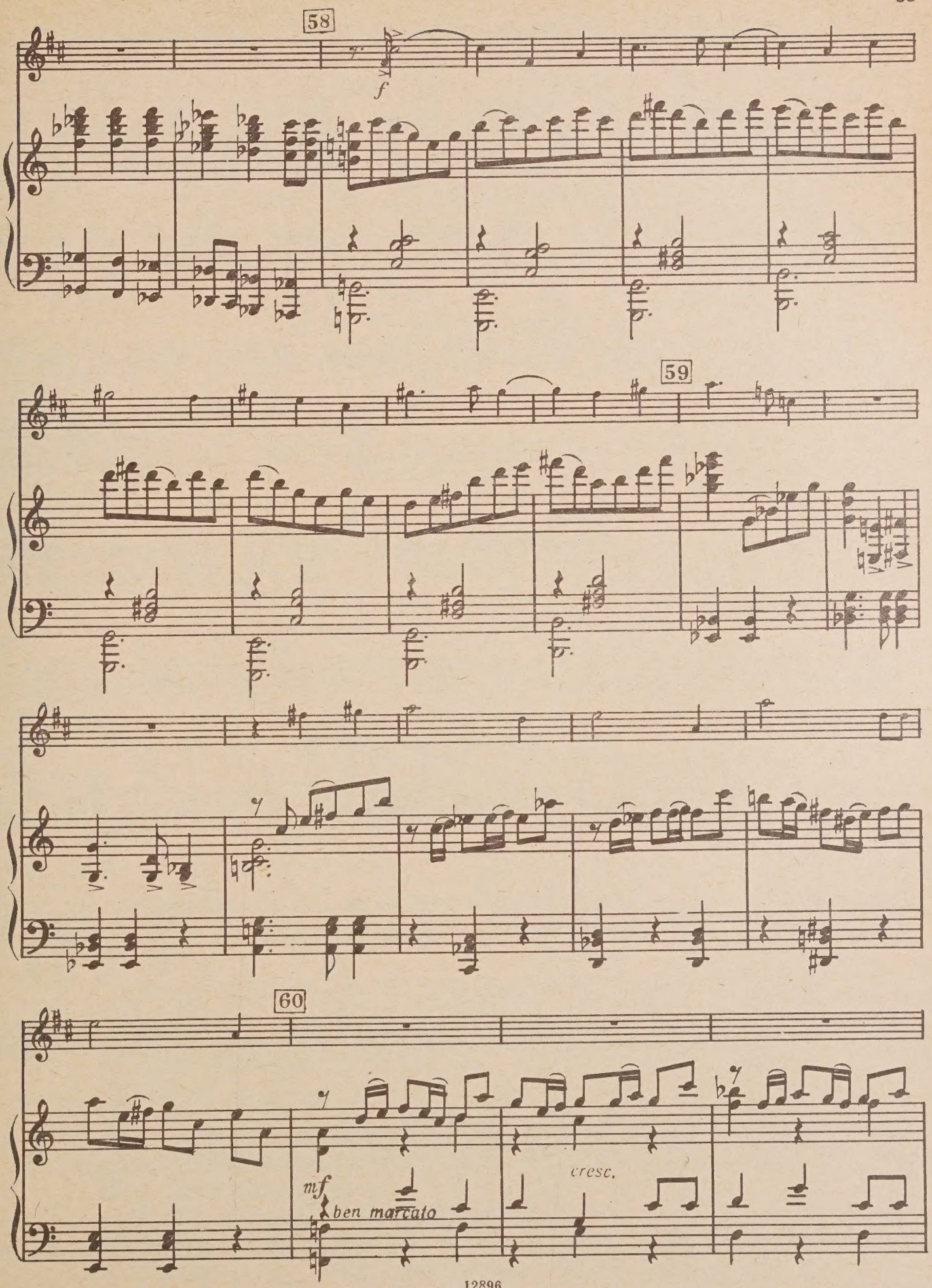
58
f
59
60
mf
ben marcato
cresc.

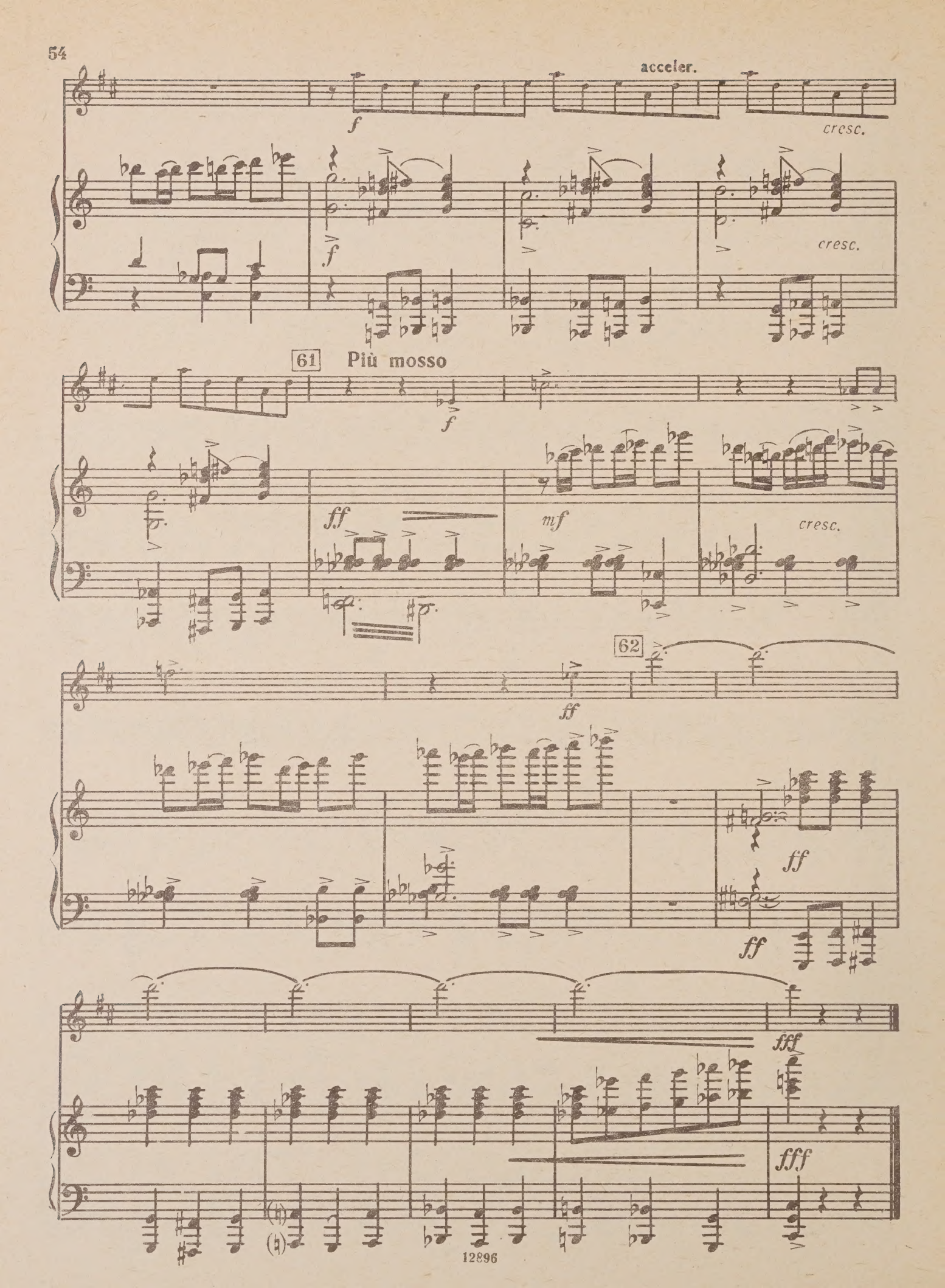
acceler.
f
cresc.
f
cresc.
61
Più mosso
f
ff
mf
cresc.
62
ff
ff
ff
fff
fff

СПАДАВЕККИА АНТОНИО ЭММАНУИЛОВИЧ
КОНЦЕРТ

НЕСТЕРОВ АРКАДИЙ АЛЕКСАНДРОВИЧ
КОНЦЕРТ

для трубы с оркестром

Клавир

Редактор Н. Шелдунова
Техн. редактор Т. Лапшина
Корректор Г. Шебаршов

Подписано в печать 5.06.85. Формат бум. 60x901/8.
Бумага офсетная № 2. Печать офсет. Объем п.л. 9,0.
Усл. п. л. 9,0. Усл. кр.-отт. 9,0. Уч.-изд. л. 10,52.
Тираж 1500 экз. Изд. № 12896. Зак. № 2250

Цена 1 р. 60 к.

Издательство "Музыка", Москва, Неглинная, 14

Московская типография № 9 Союзполиграфпрома,
Волочаевская, 40

$С\frac{520820000-332}{026(01)-85}$ 451-85

1 р. 60 к.

КОНЦЕРТ op. 5
для трубы с оркестром

CONCERTO
for Trumpet and Orchestra

LIBRARY APR 14 1986
M 1031 S72 op.5 1985

Tromba B *)

А. СПАДАВЕККИА
A. SPADAVECCHIA

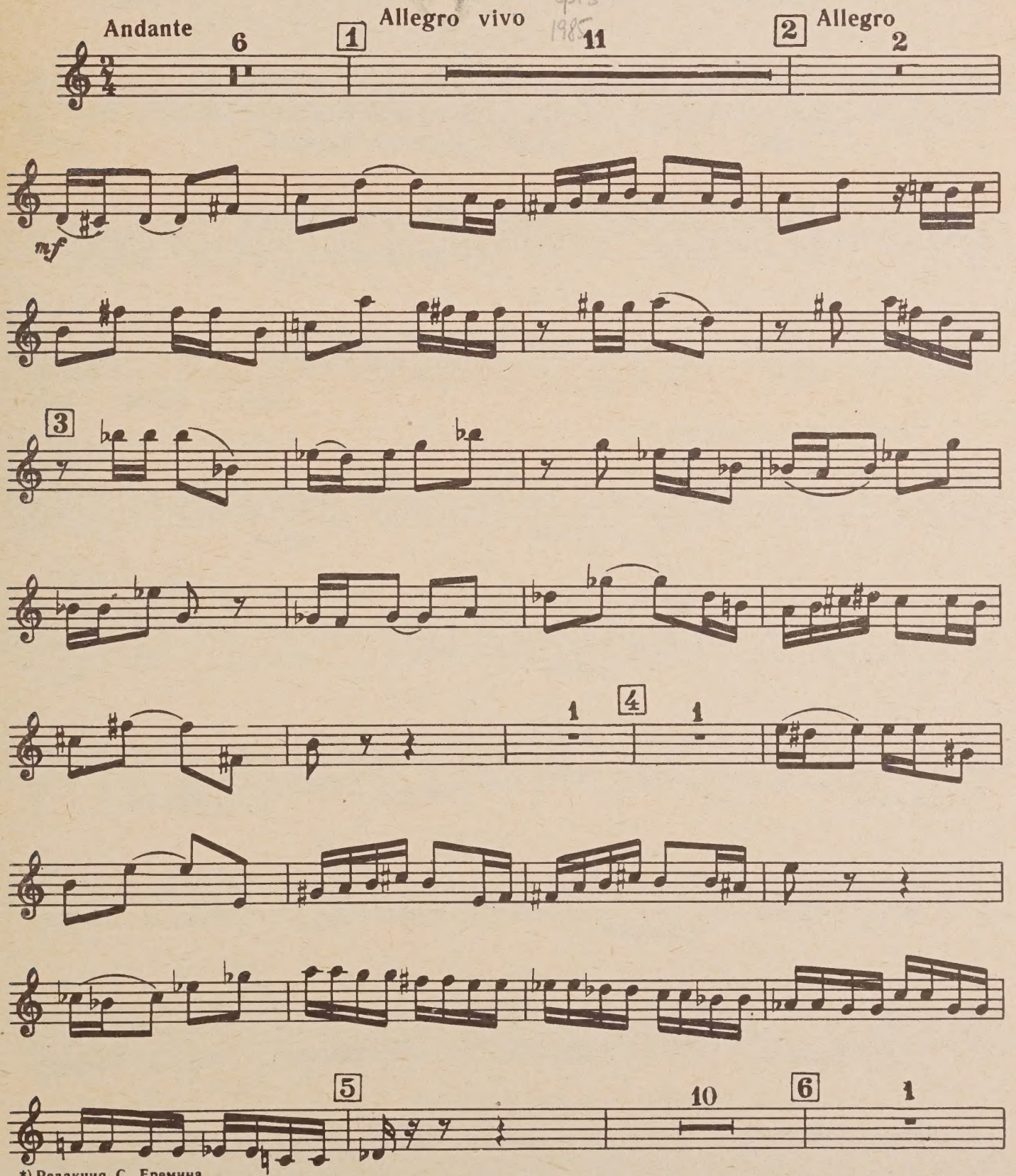

*) Редакция С. Еремина
Edited by S. Jeryomin

© Издательство «Музыка», 1985 г.

12806

Tromba B

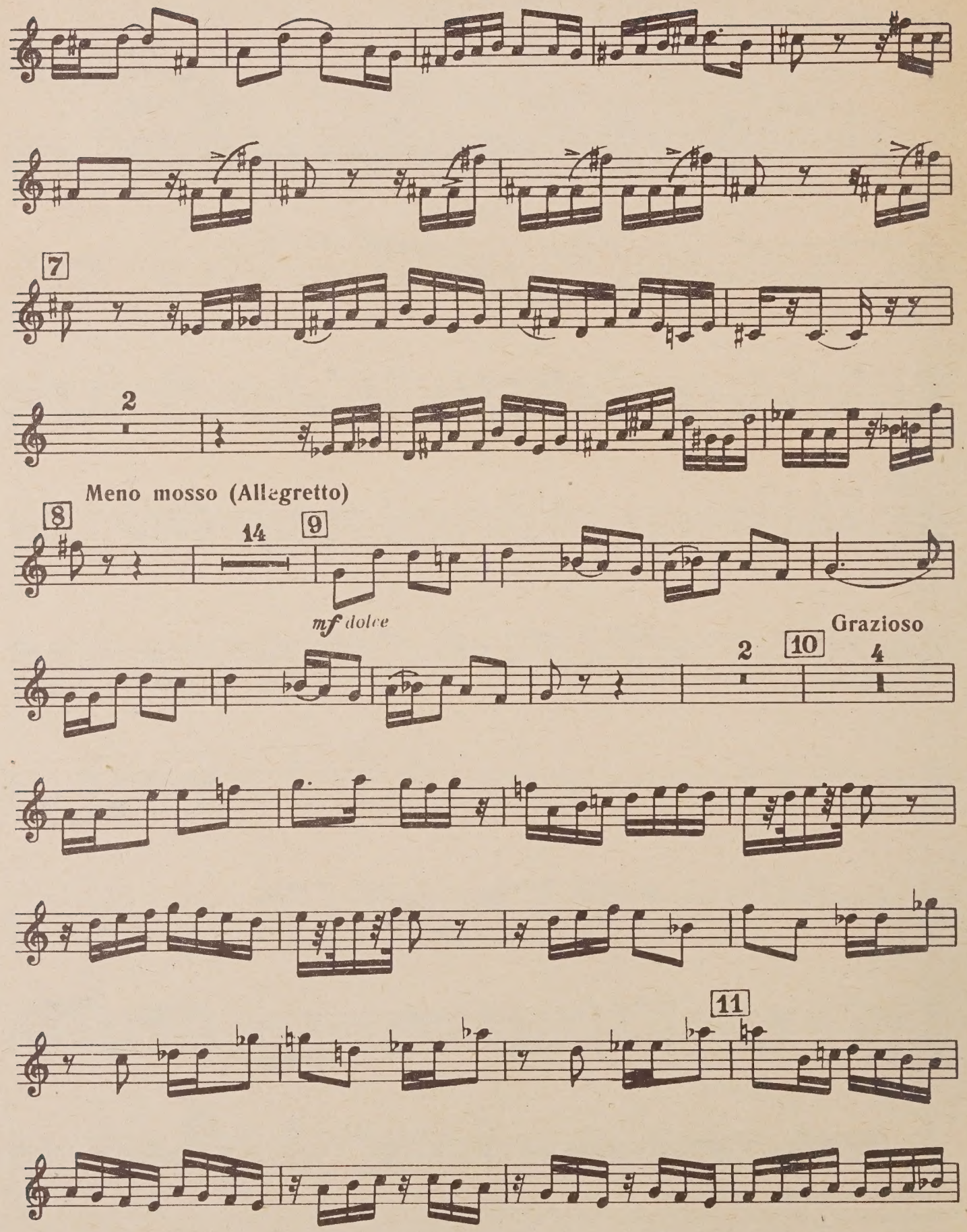

Tromba B

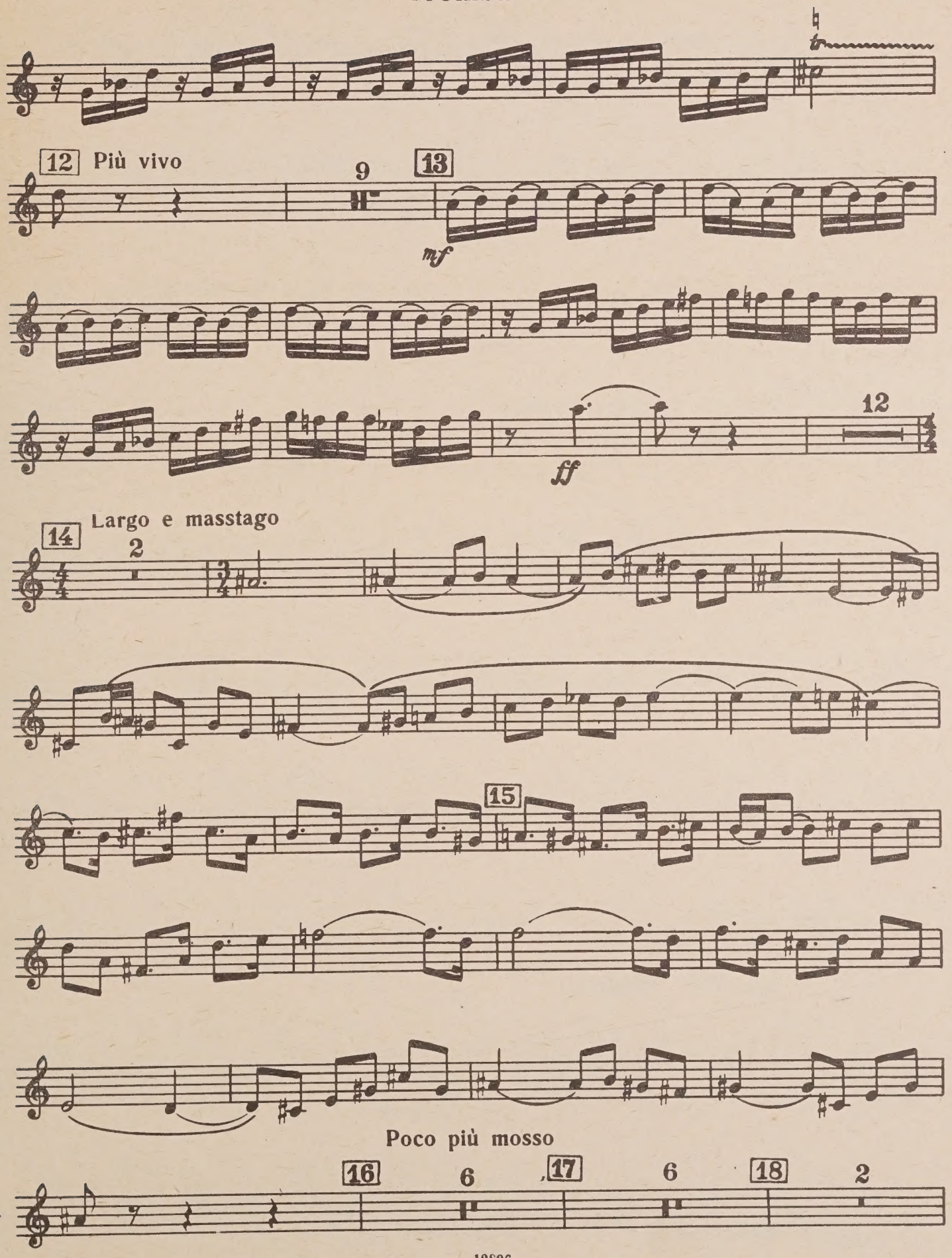
12
Più vivo
9
13
mf
ff
12
14
Largo e masstago
2
15
Poco più mosso
16
6
17
6
18
2

Tromba B

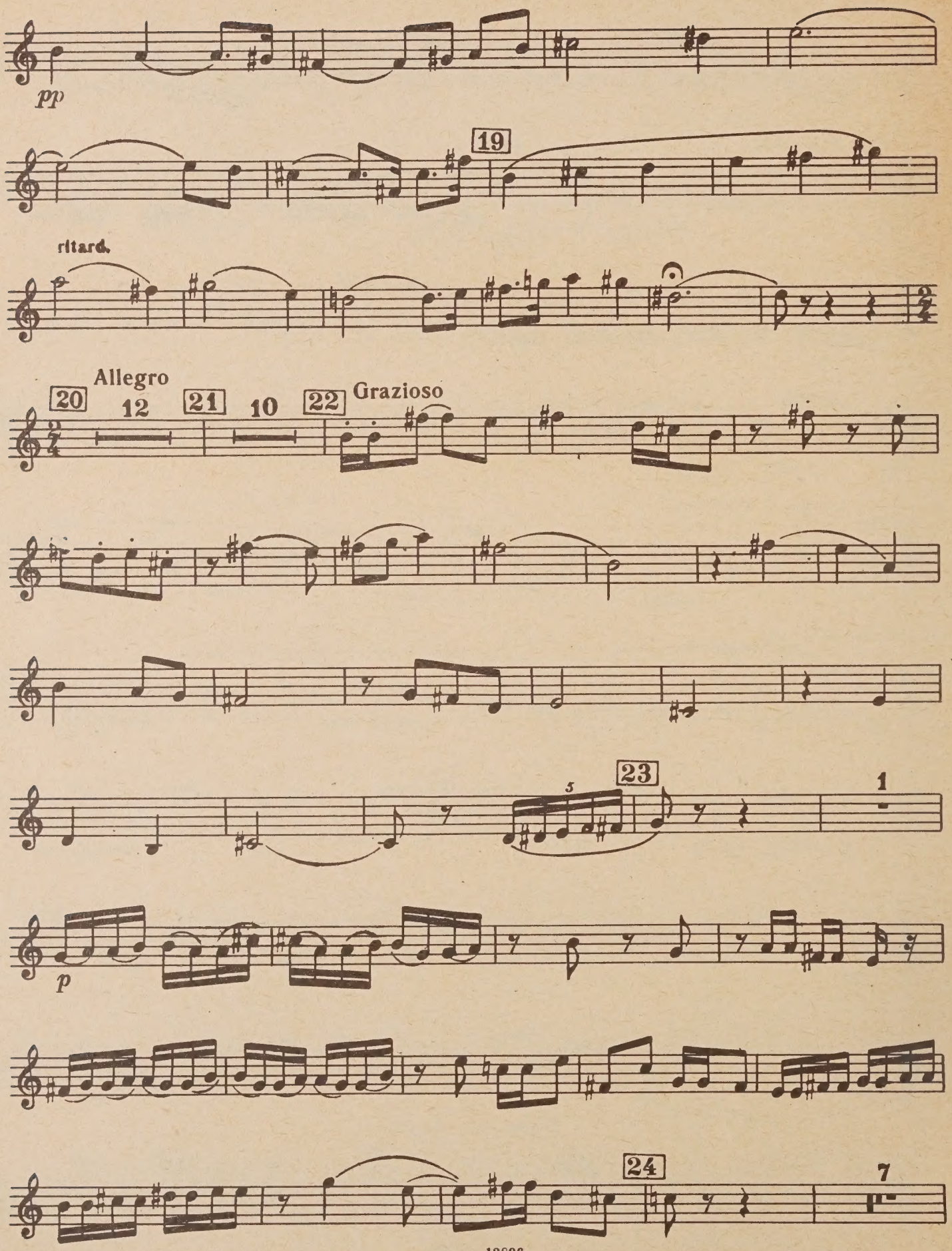

Tromba B

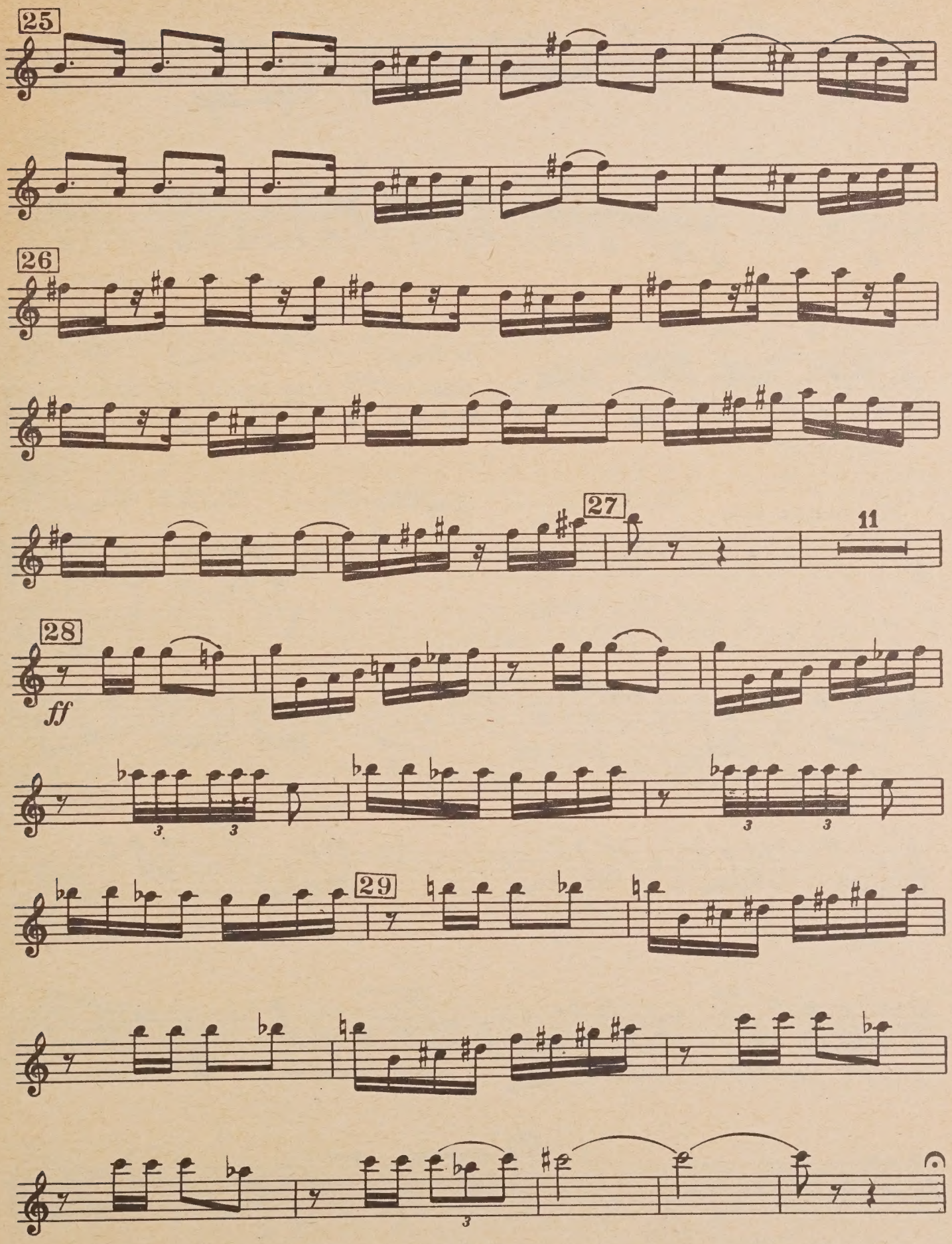

Tromba B

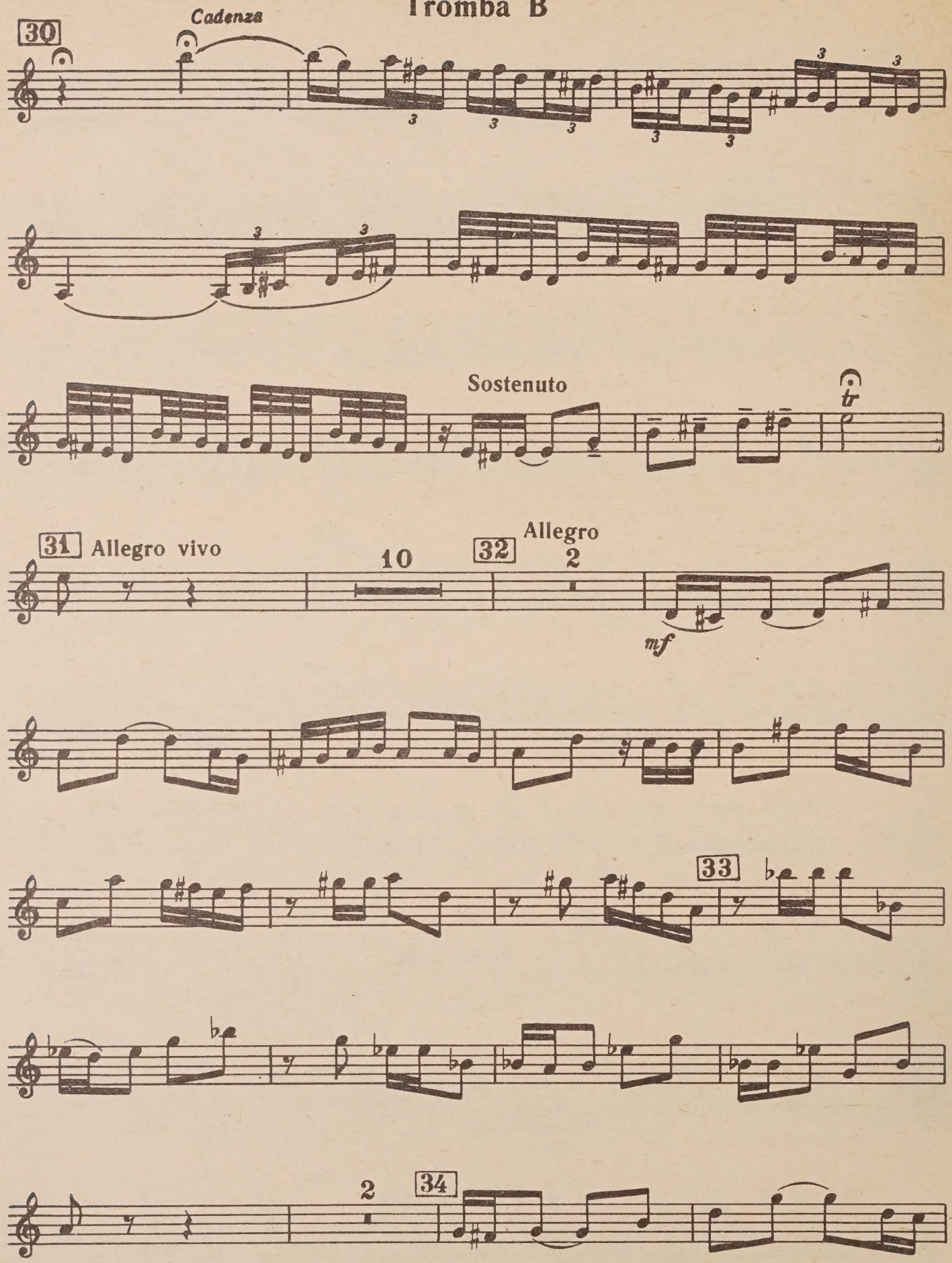
30
Cadenza
Sostenuto
tr
31
Allegro vivo
10
32
Allegro
2
mf
33
2
34

Tromba B

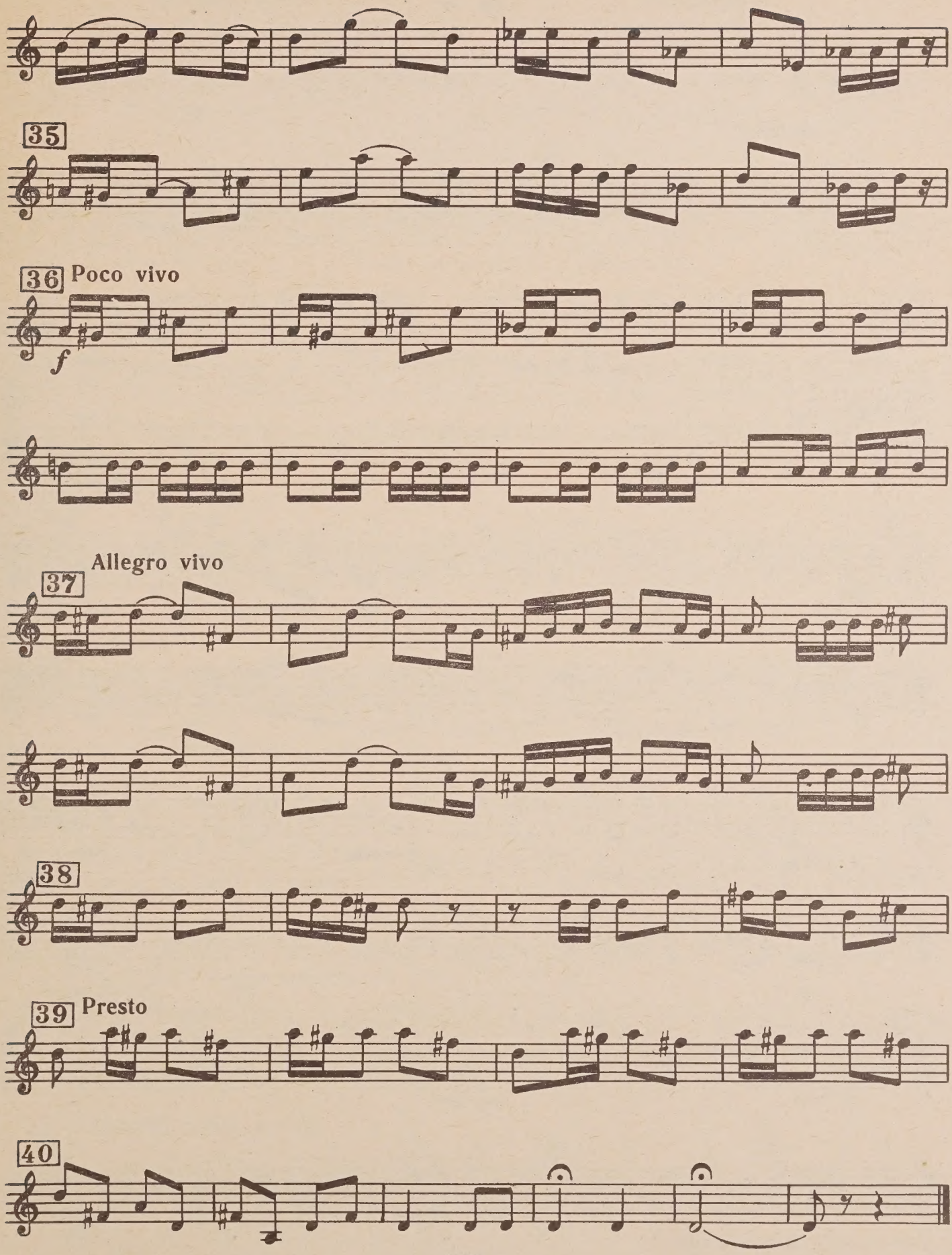

Посвящается Тимофею Докшицеру

КОНЦЕРТ

op. 42

для трубы с оркестром

Dedicated to Timofei Dokshitser

CONCERTO

for Trumpet and Orchestra

А. НЕСТЕРОВ
A. NESTEROV

Tromba B

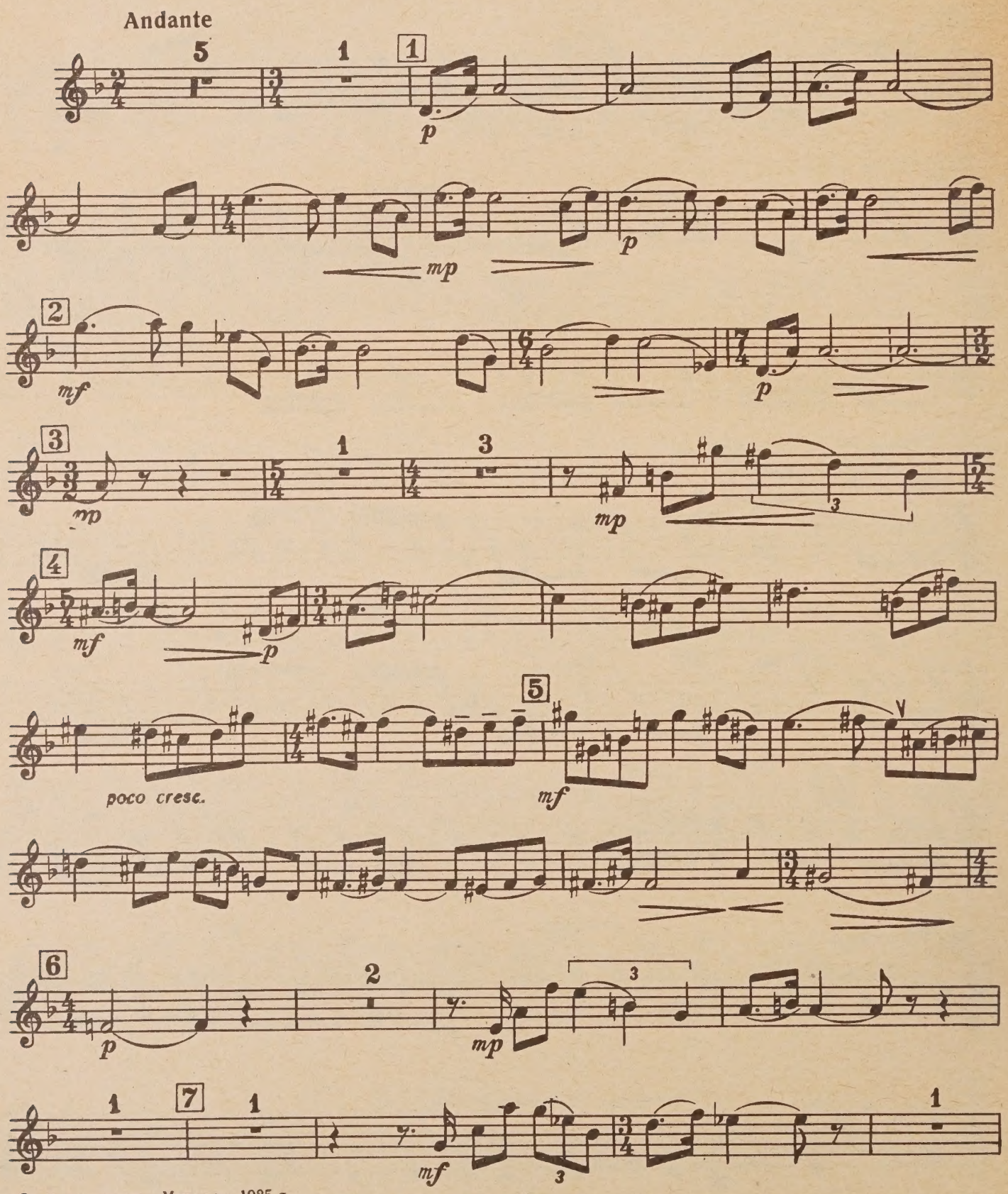

© Издательство «Музыка», 1985 г.

Tromba B

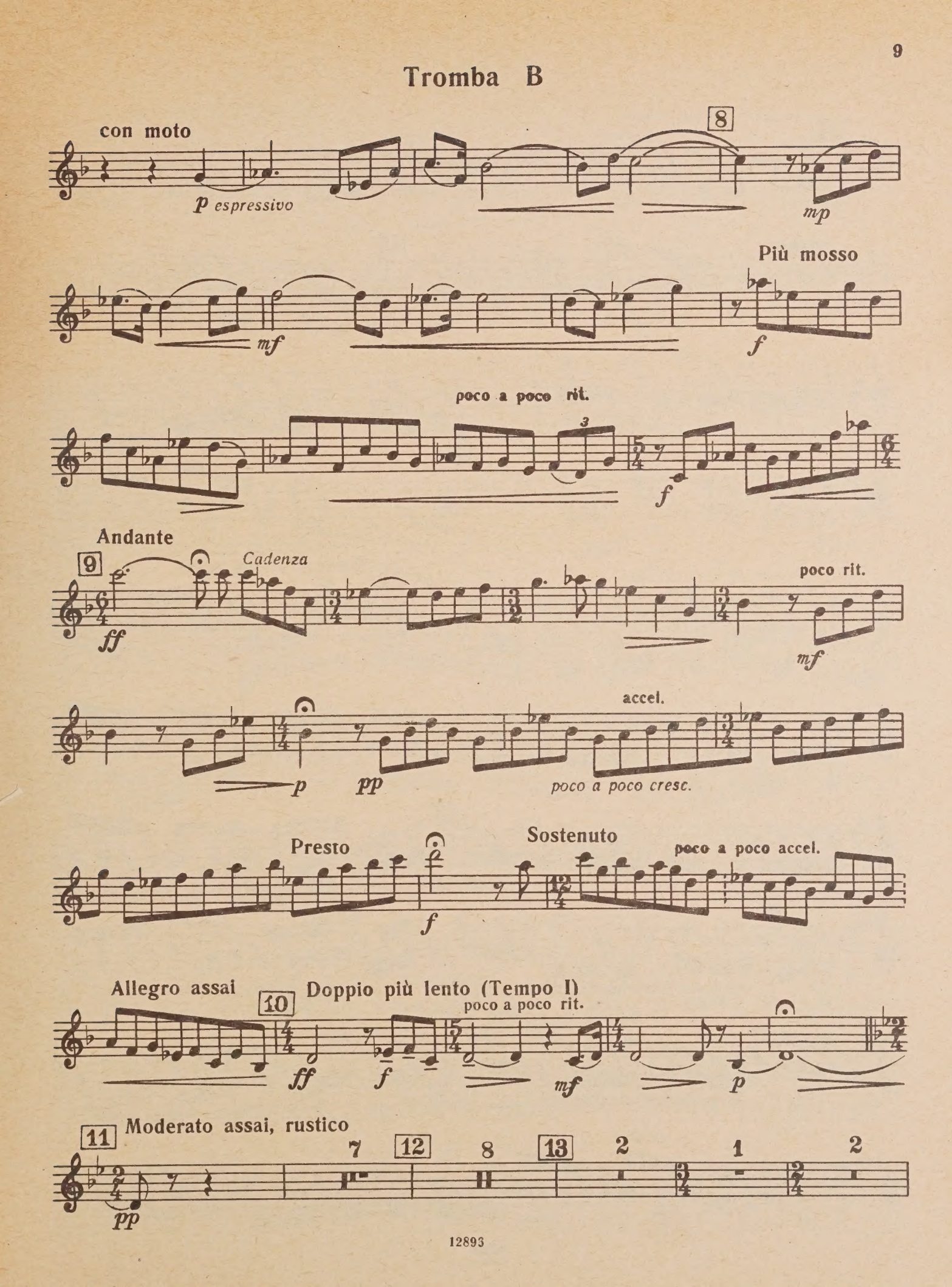
con moto
p espressivo
8
mp
Più mosso
mf
f
poco a poco rit.
3
f
Andante
9
Cadenza
ff
poco rit.
mf
p
pp
accel.
poco a poco cresc.
Presto
f
Sostenuto
poco a poco accel.
Allegro assai
10
Doppio più lento (Tempo I)
poco a poco rit.
ff
f
mf
p
11
Moderato assai, rustico
pp
7
12
8
13
2
1
2

Tromba B

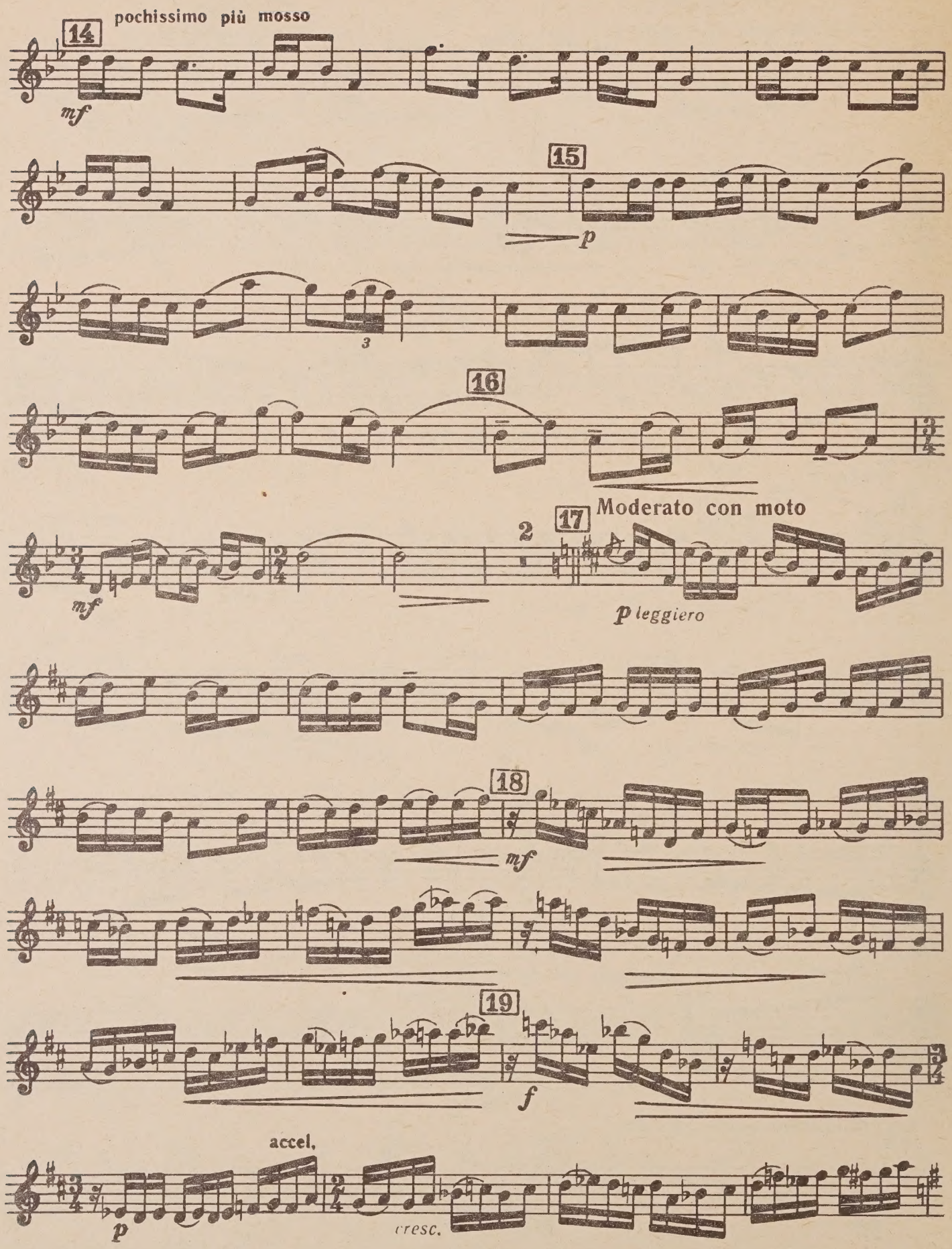
14
pochissimo più mosso
mf
15
p
3
16
17
Moderato con moto
2
mf
p leggiero
18
mf
19
f
accel.
p
cresc.

Tromba B

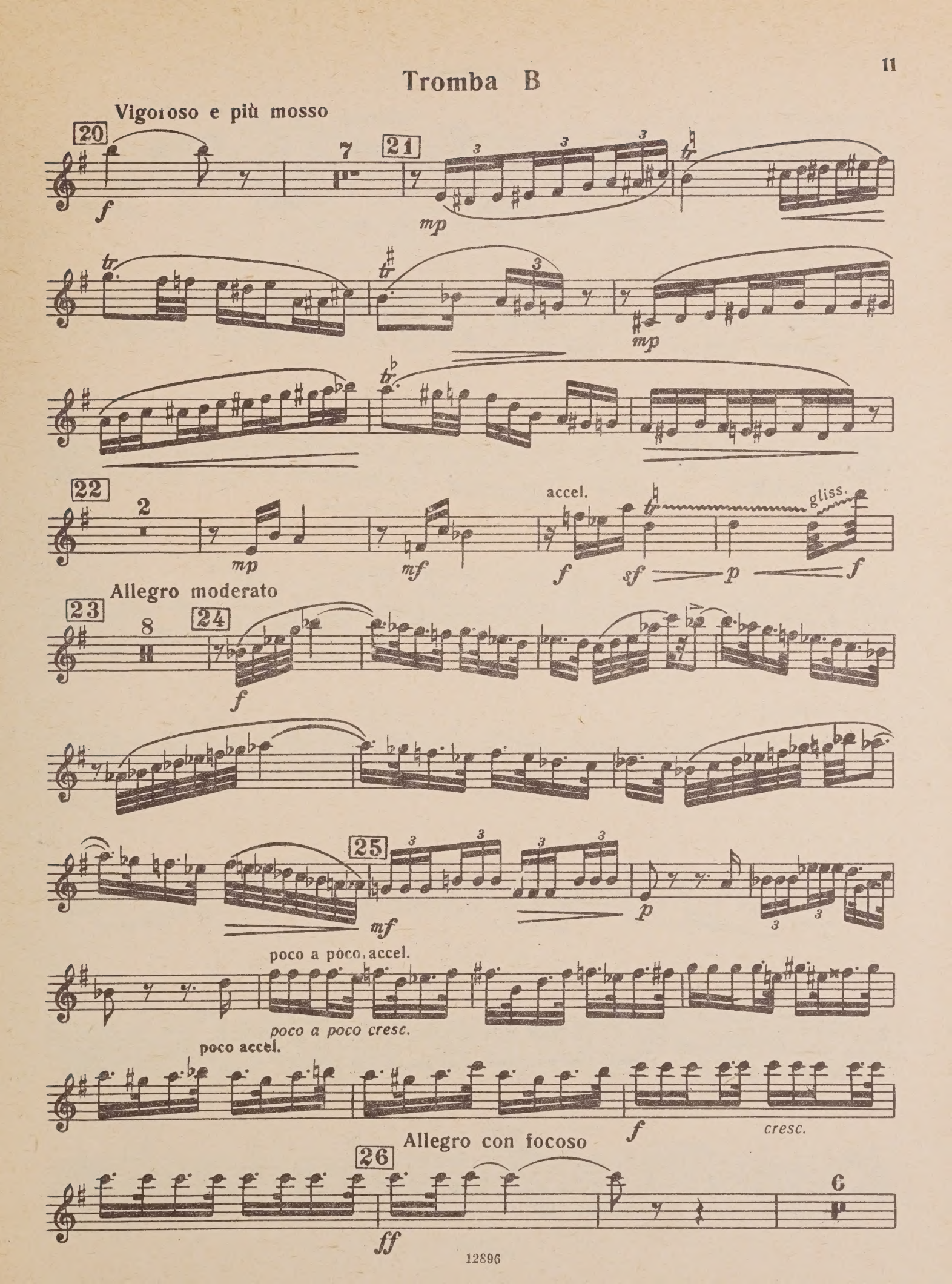
Vigoroso e più mosso
20
21
22
accel.
gliss.
Allegro moderato
23
24
25
poco a poco accel.
poco a poco cresc.
poco accel.
cresc.
Allegro con focoso
26

Tromba B

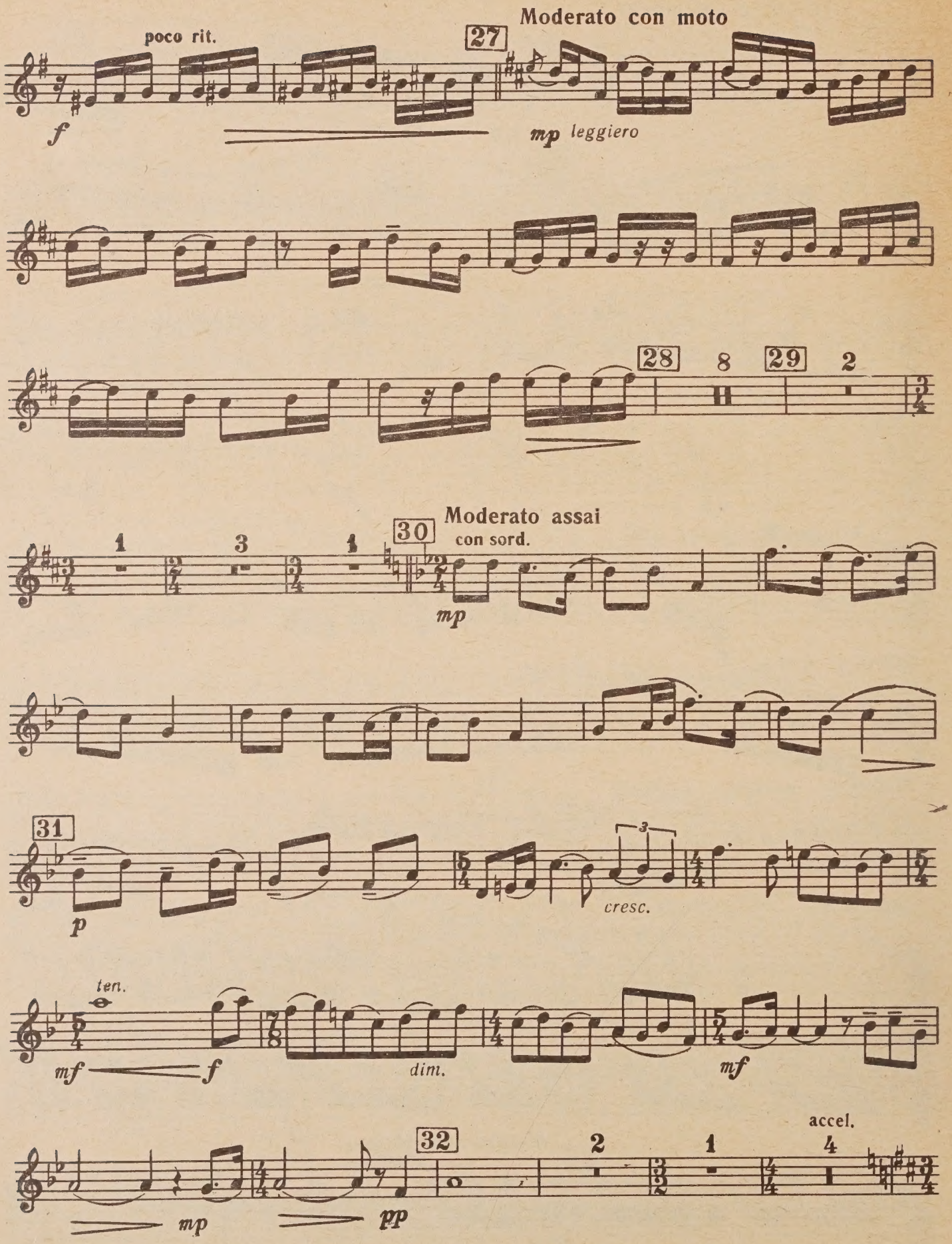
poco rit.
27
Moderato con moto
f
mp leggiero
28
8
29
2
30
Moderato assai
con sord.
mp
1
3
1
31
p
cresc.
ten.
mf
f
dim.
mf
32
mp
pp
2
1
accel.
4

Tromba B

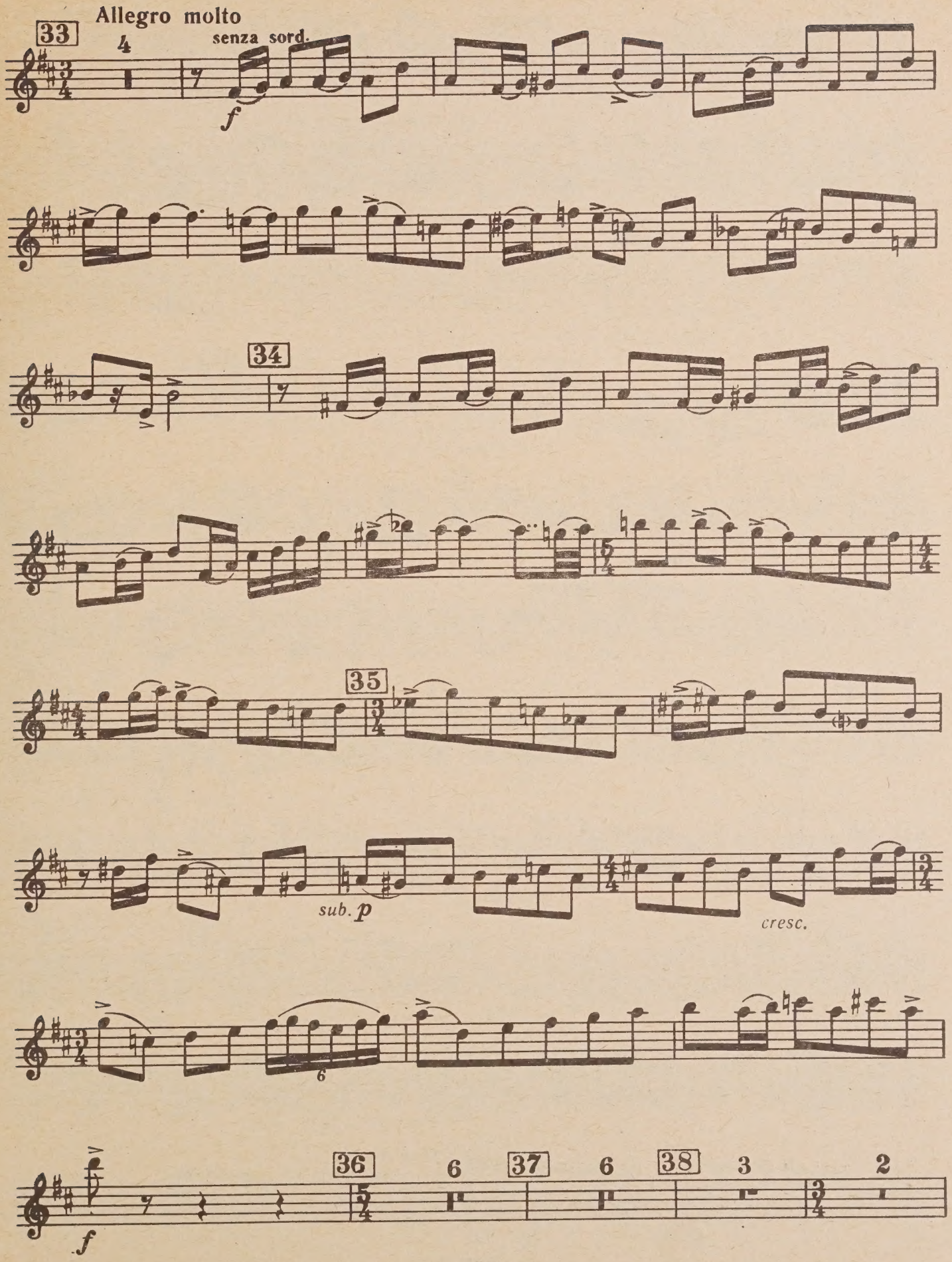

Tromba B

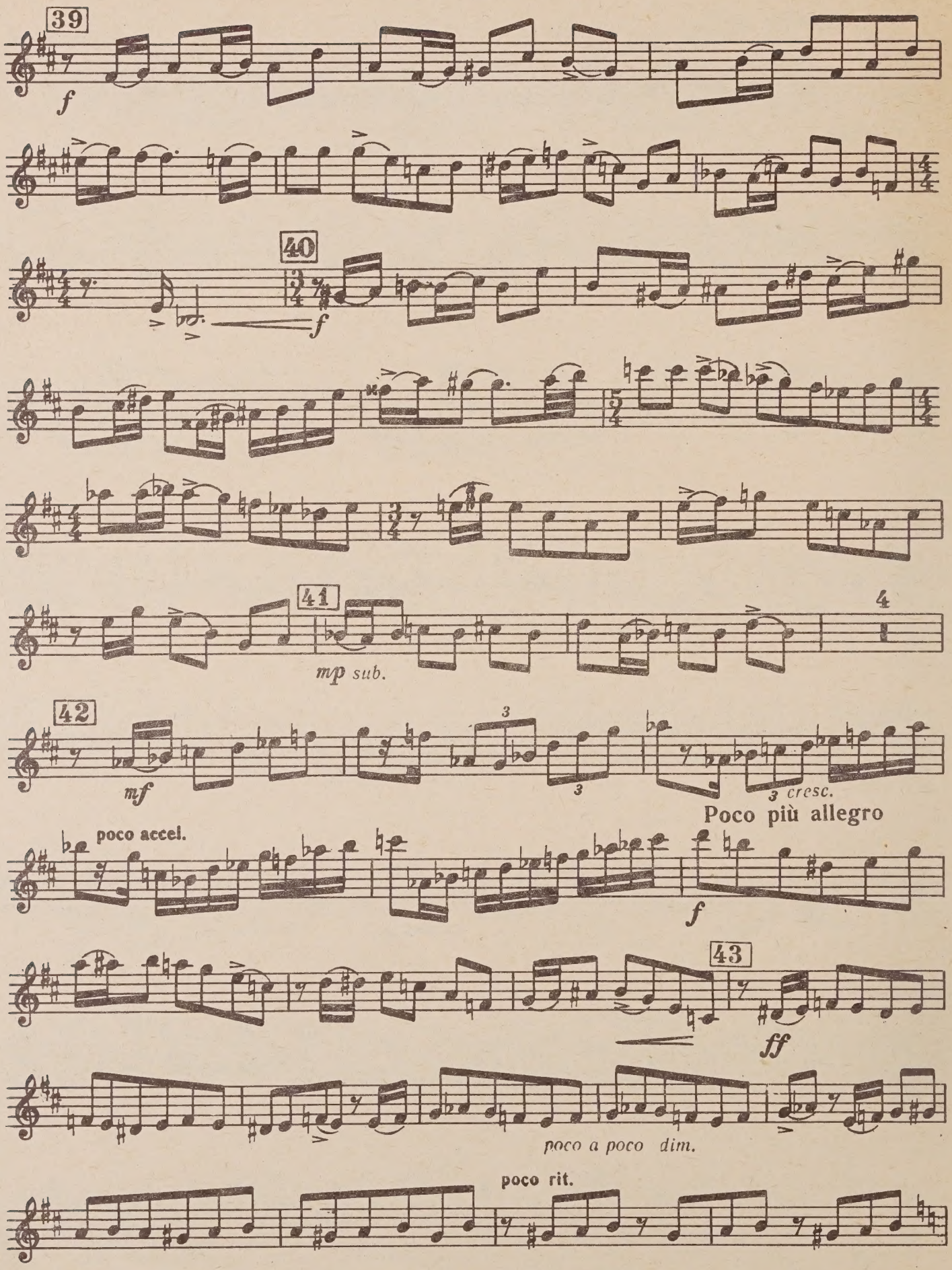
39
f
40
f
41
mp sub.
4
42
mf
3
3
3
cresc.
Poco più allegro
poco accel.
f
43
ff
poco a poco dim.
poco rit.

Tromba B

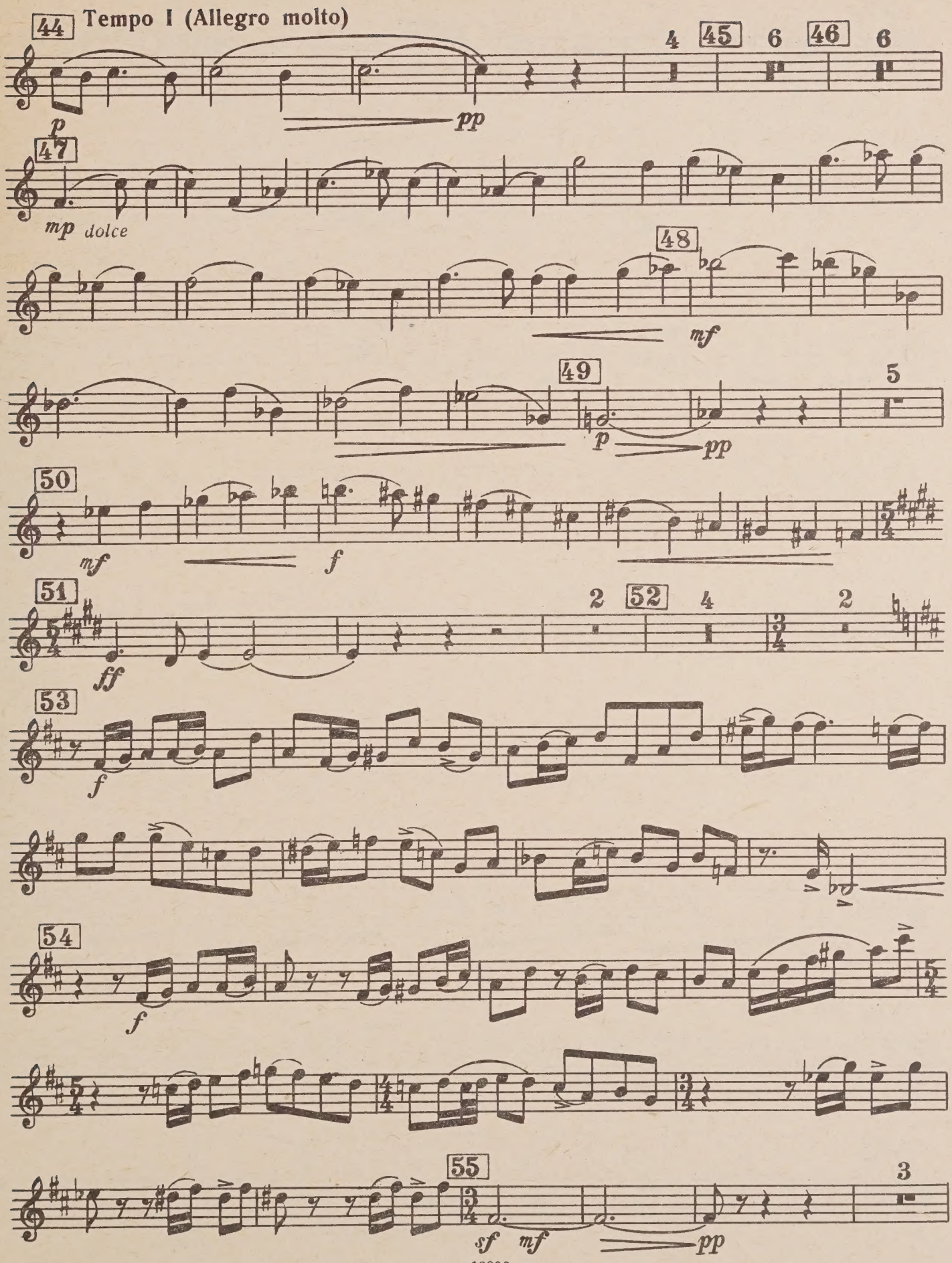
44
Tempo I (Allegro molto)
p
pp
4
45
6
46
6
47
mp dolce
48
mf
49
p
pp
5
50
mf
f
51
ff
2
52
4
2
53
f
54
f
55
sf
mf
pp
3

Tromba B

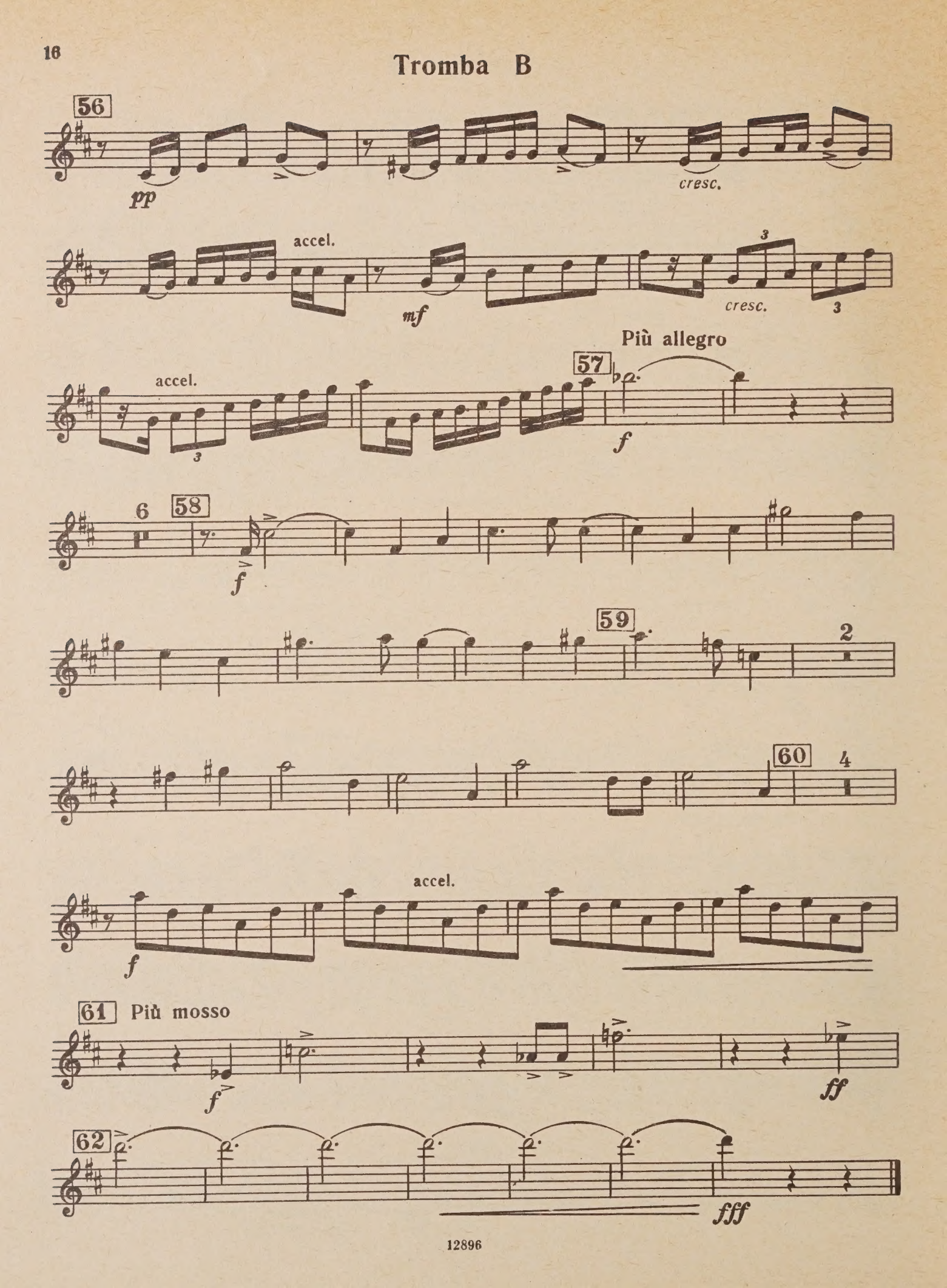
56
pp
cresc.
accel.
mf
cresc.
3
accel.
3
Più allegro
57
f
6
58
f
59
2
60
4
accel.
f
61
Più mosso
f
ff
62
fff

WHEN THIS BOOK WAS CHARGED OUT THE
FOLLOWING PARTS WERE IN THE POCKET:

score	1				
tpt.	1				

PLEASE DO NOT REMOVE
CARDS OR SLIPS FROM THIS POCKET

UNIVERSITY OF TORONTO LIBRARY

CIRCULATES ONLY WITH
ALL PERFORMING PARTS

M
1031
S72
OP.5
1985
c.1
MUSI